VISIT…

LANZAROTE Caliente.COM

ФОРТЕПИАННАЯ МУЗЫКА ДЛЯ ДЕТЕЙ И ЮНОШЕСТВА

ПЬЕСЫ СОВРЕМЕННЫХ КОМПОЗИТОРОВ

Выпуск 3

ИЗДАТЕЛЬСТВО «МУЗЫКА»
МОСКВА 1983

ФОРТЕПИАННАЯ МУЗЫКА ДЛЯ ДЕТЕЙ И ЮНОШЕСТВА

ПЬЕСЫ СОВРЕМЕННЫХ КОМПОЗИТОРОВ

Выпуск 3

Редактор-составитель
В. СТОЛОВ

ИЗДАТЕЛЬСТВО «МУЗЫКА» МОСКВА 1983

© Издательство «Музыка», 1983 г. Составление.

АБХАЗСКИЙ ТАНЕЦ

О. ТАКТАКИШВИЛИ

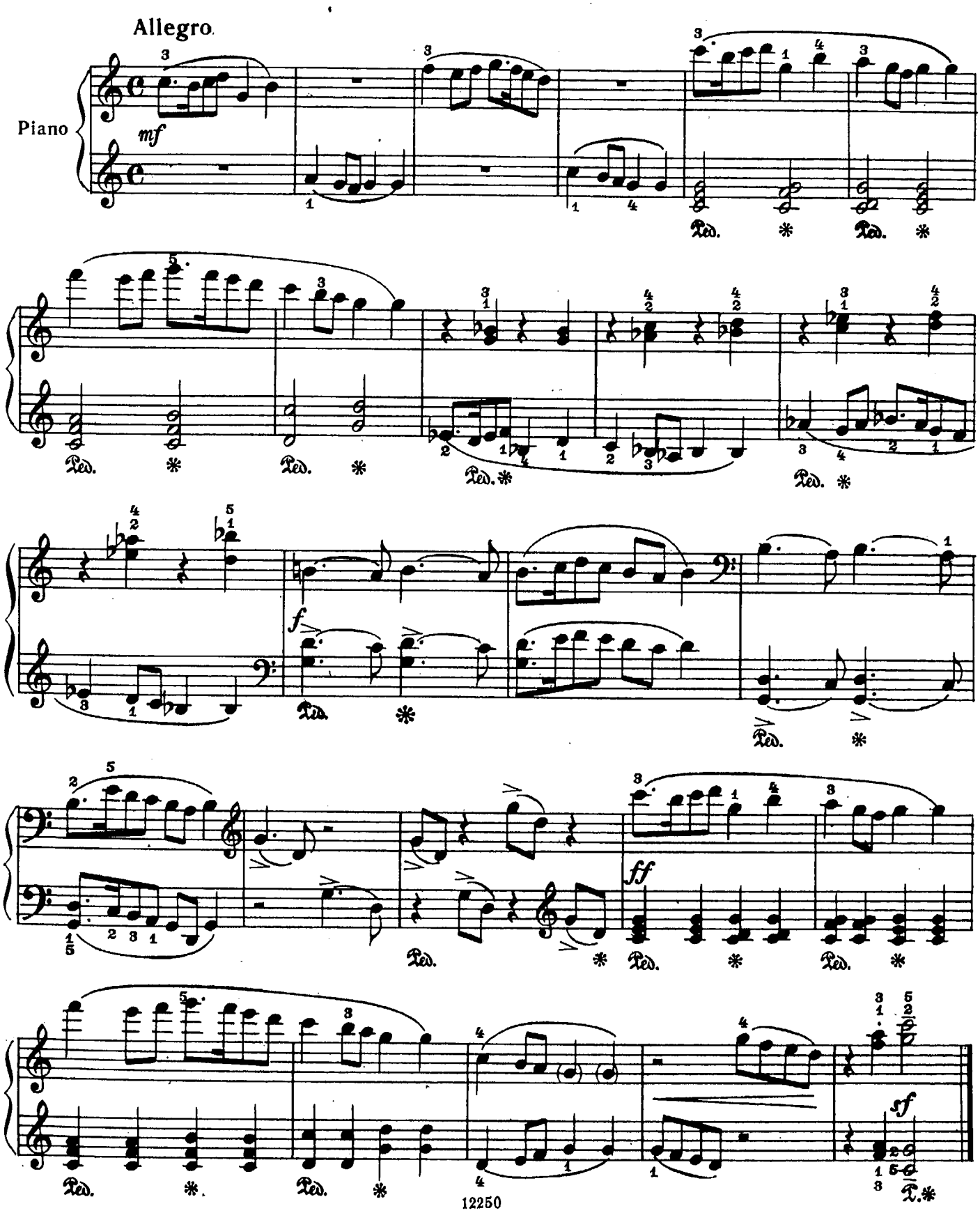

ДИАЛОГИ

Три пьесы для фортепиано

I

М. ИОРДАНСКИЙ. Op. 84

Allegro moderato

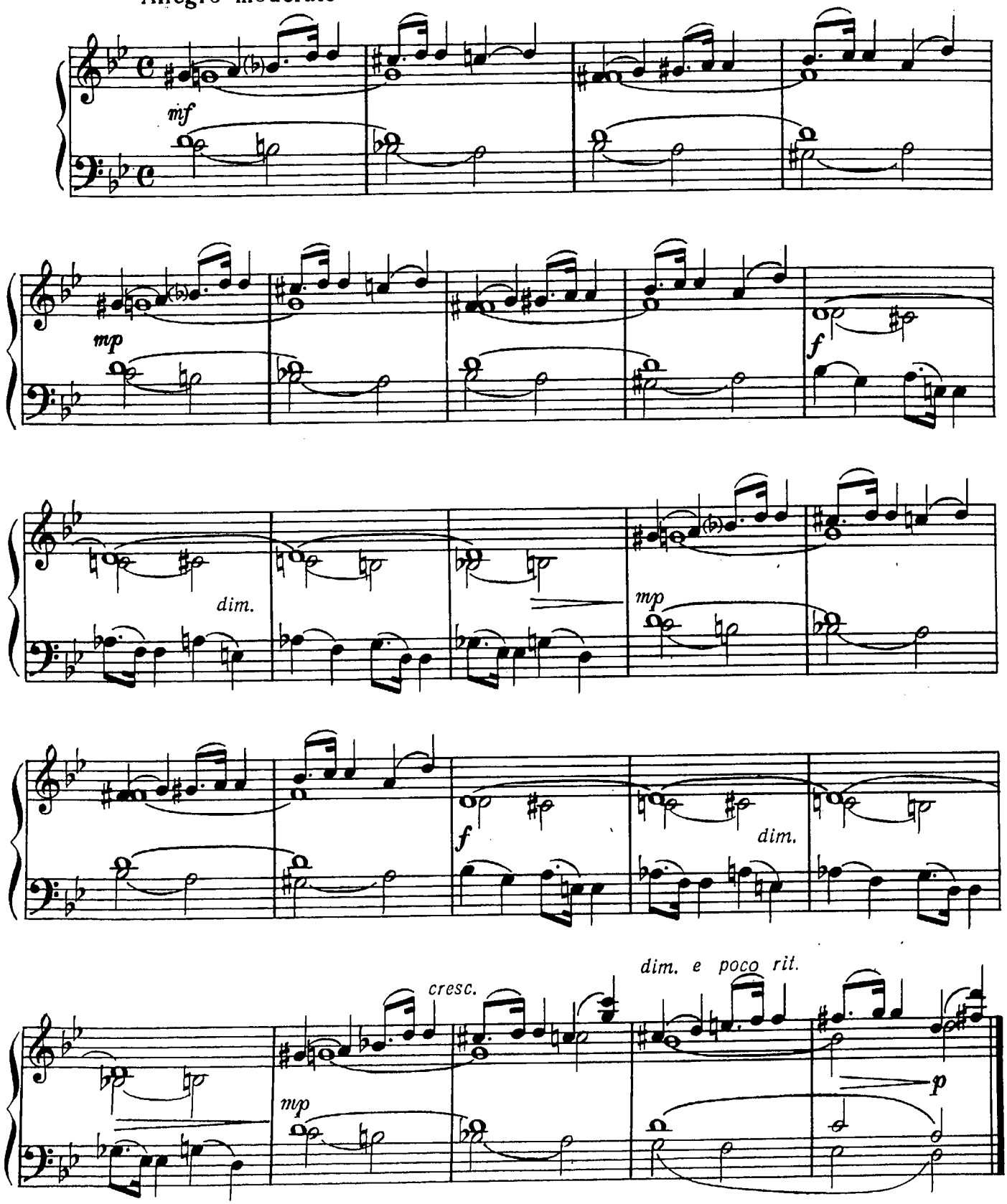

© Издательство «Музыка», 1983 г.

II

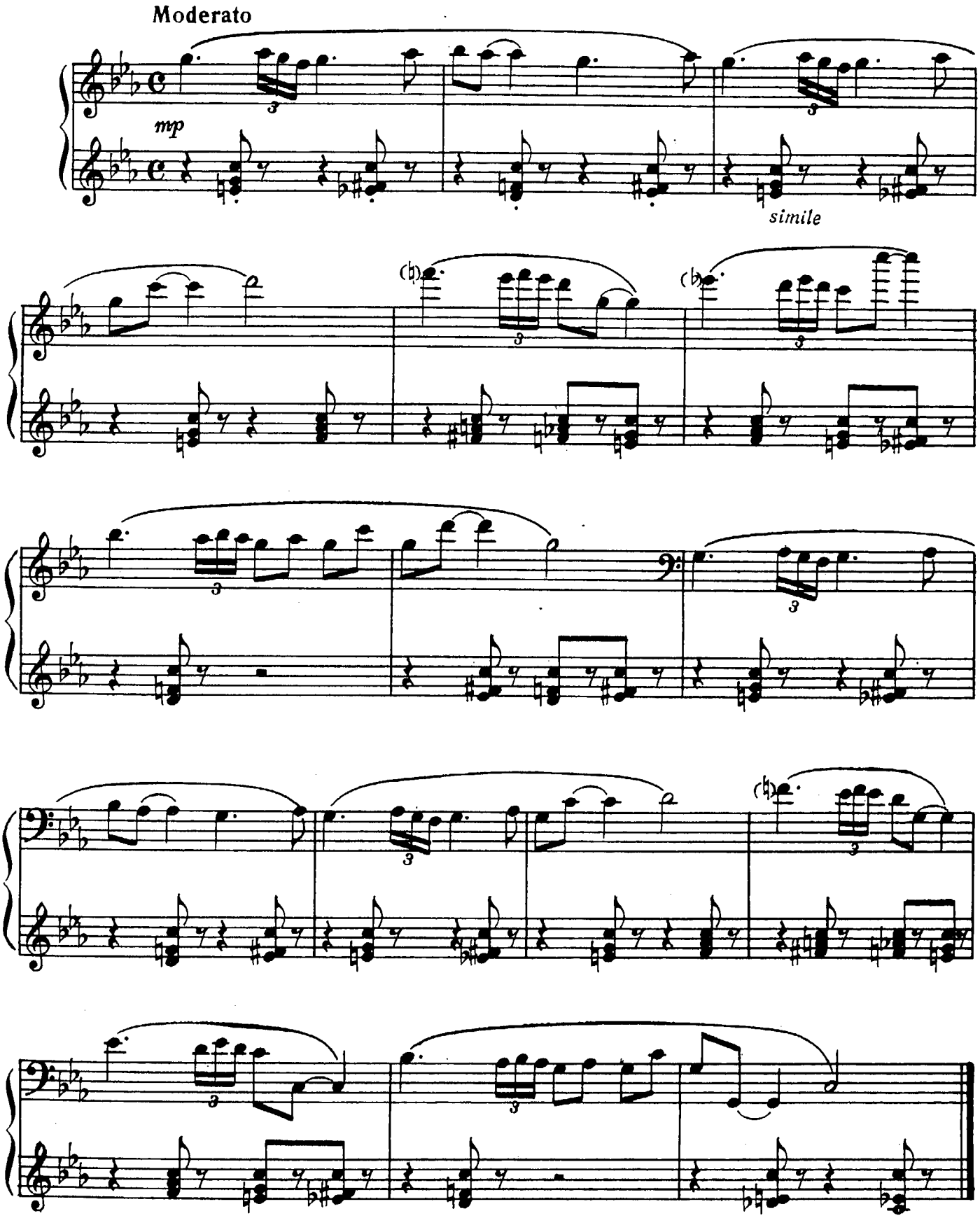

III

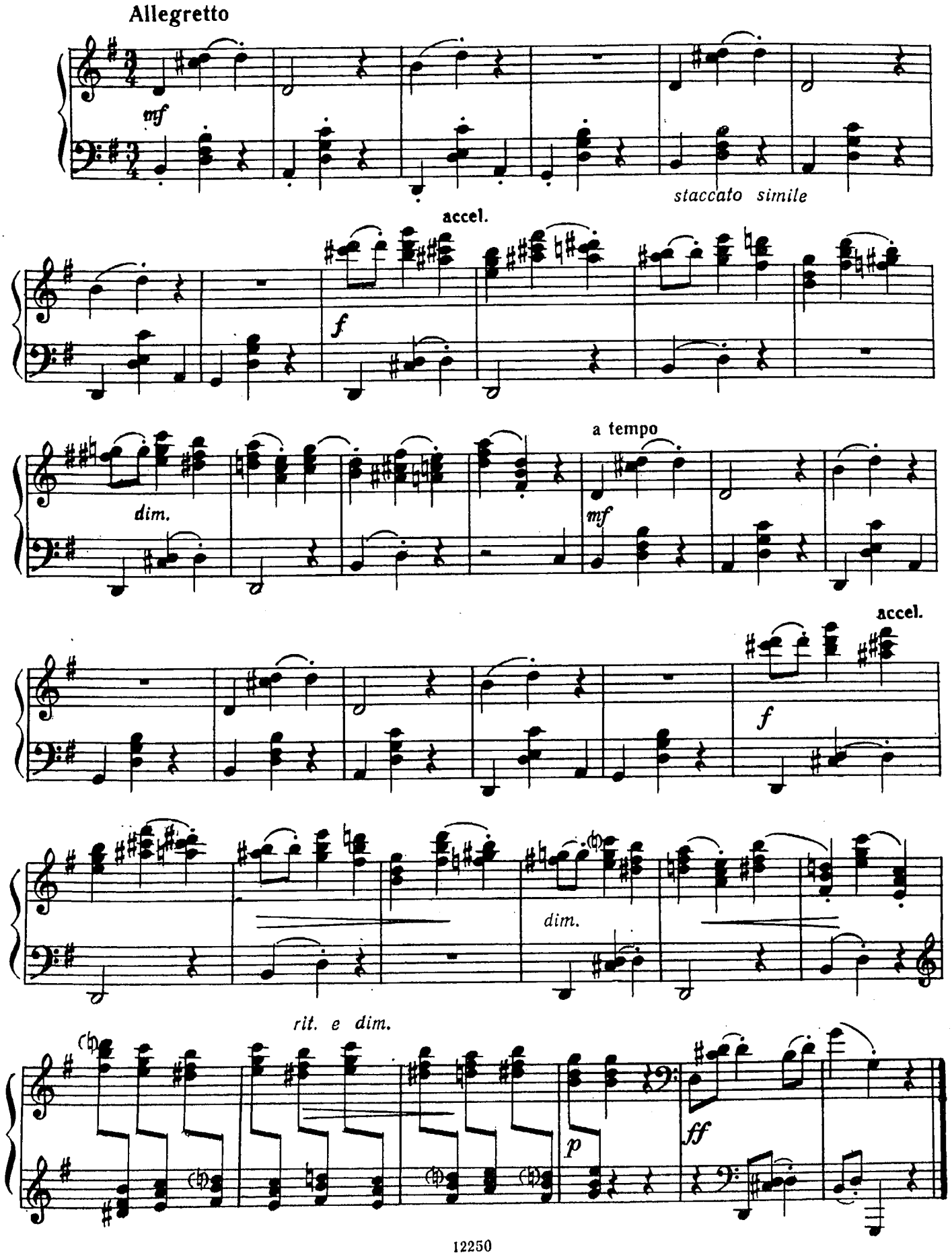
Allegretto
mf
staccato simile
accel.
f
dim.
a tempo
mf
accel.
f
dim.
rit. e dim.
p
ff

ШЕСТЬ ПЬЕС

на армянские народные темы

(1980)

Г. ЧЕБОТАРЯН

Andante cantabile

1.

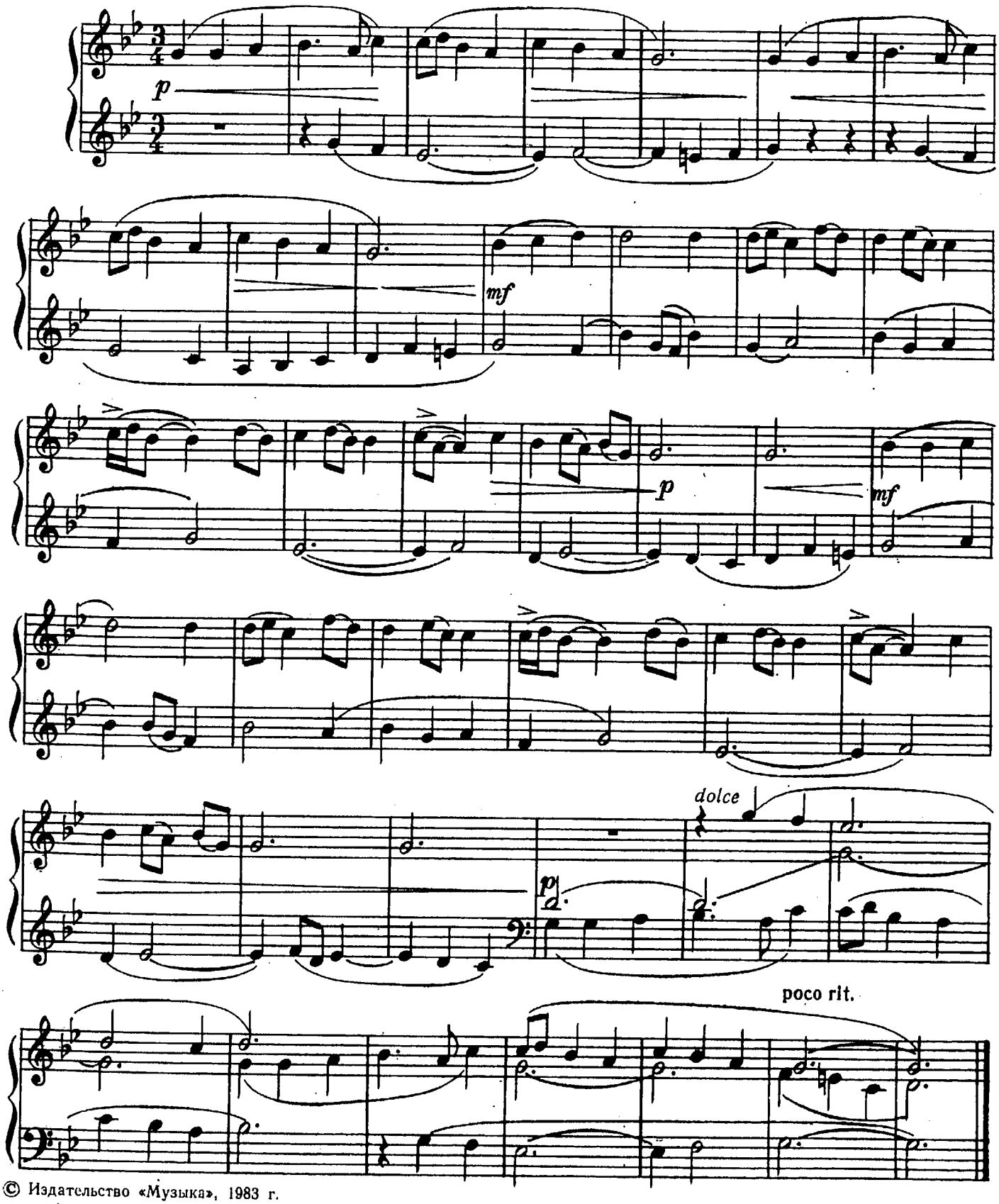

© Издательство «Музыка», 1983 г.

12250

2.

Allegro moderato

f energico

mf

f

p grazioso

f

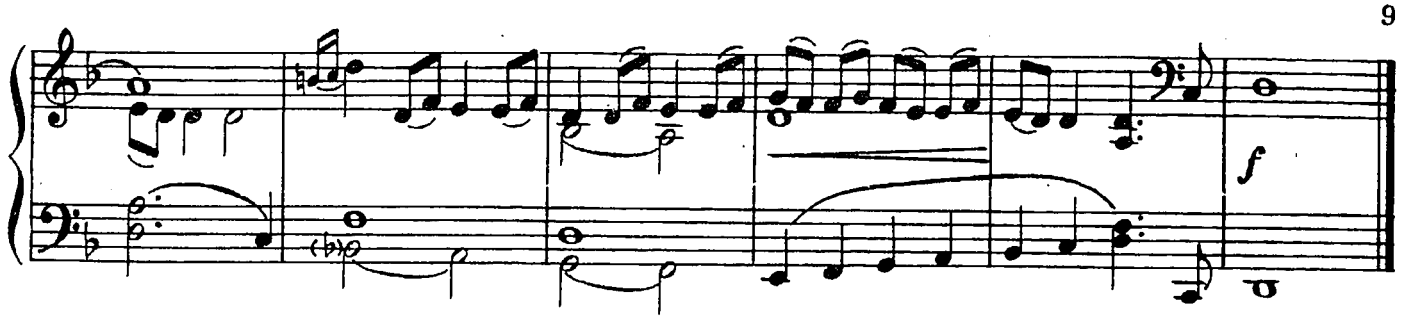

3.
(канон)

Moderato

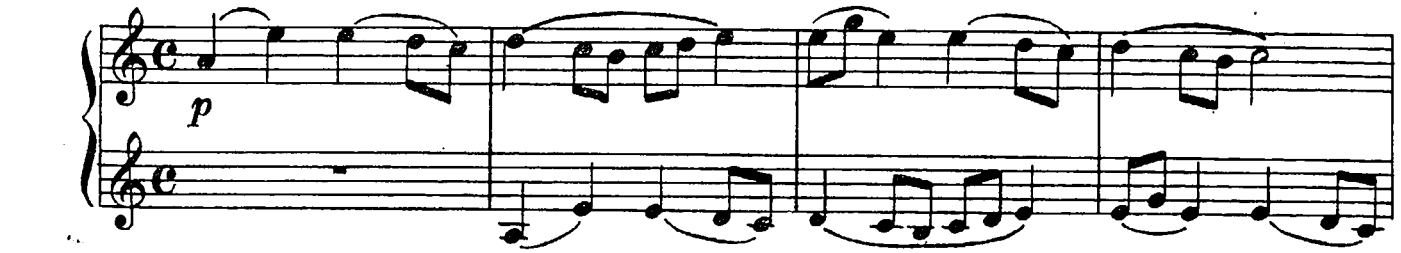

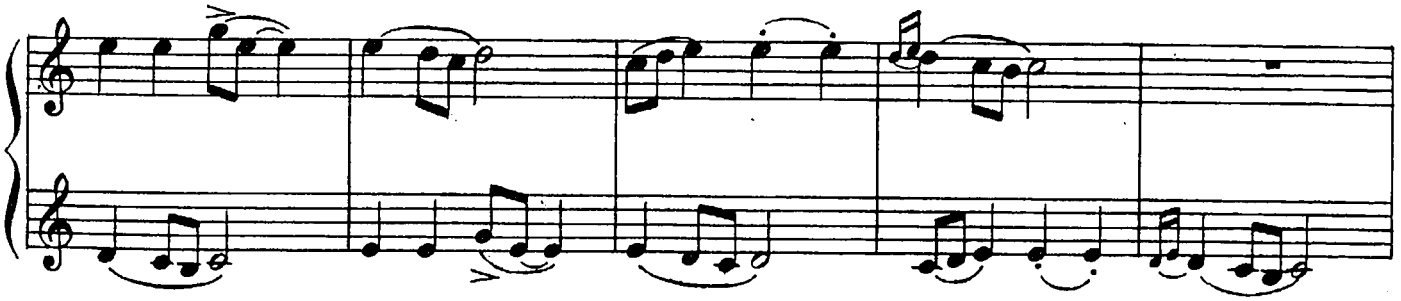

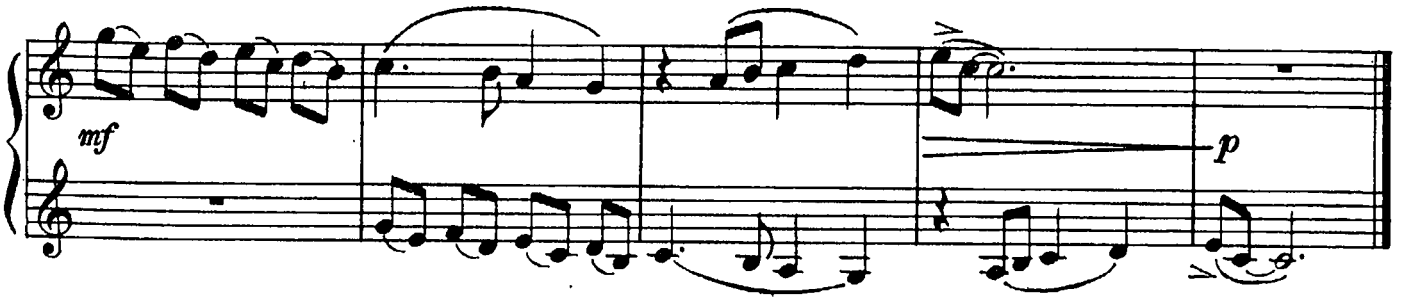

4.
(канон)

Allegretto

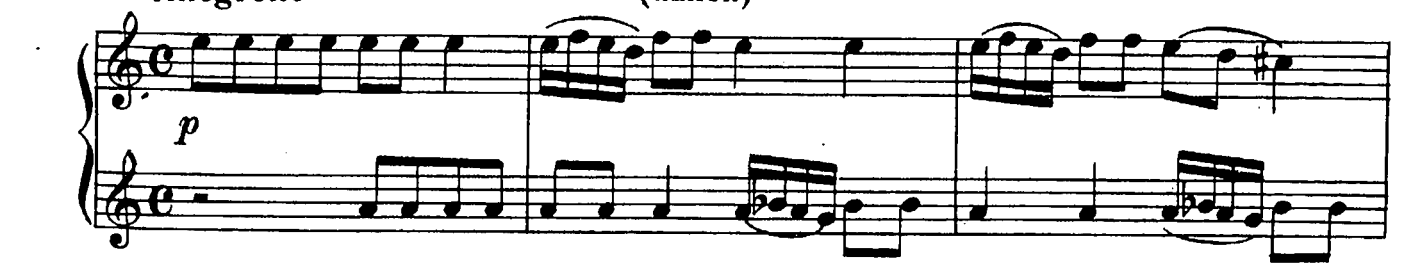

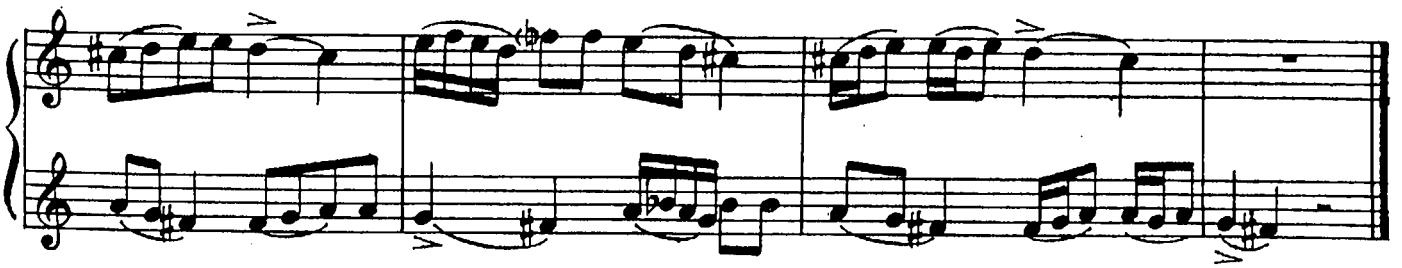

5.
(канон)

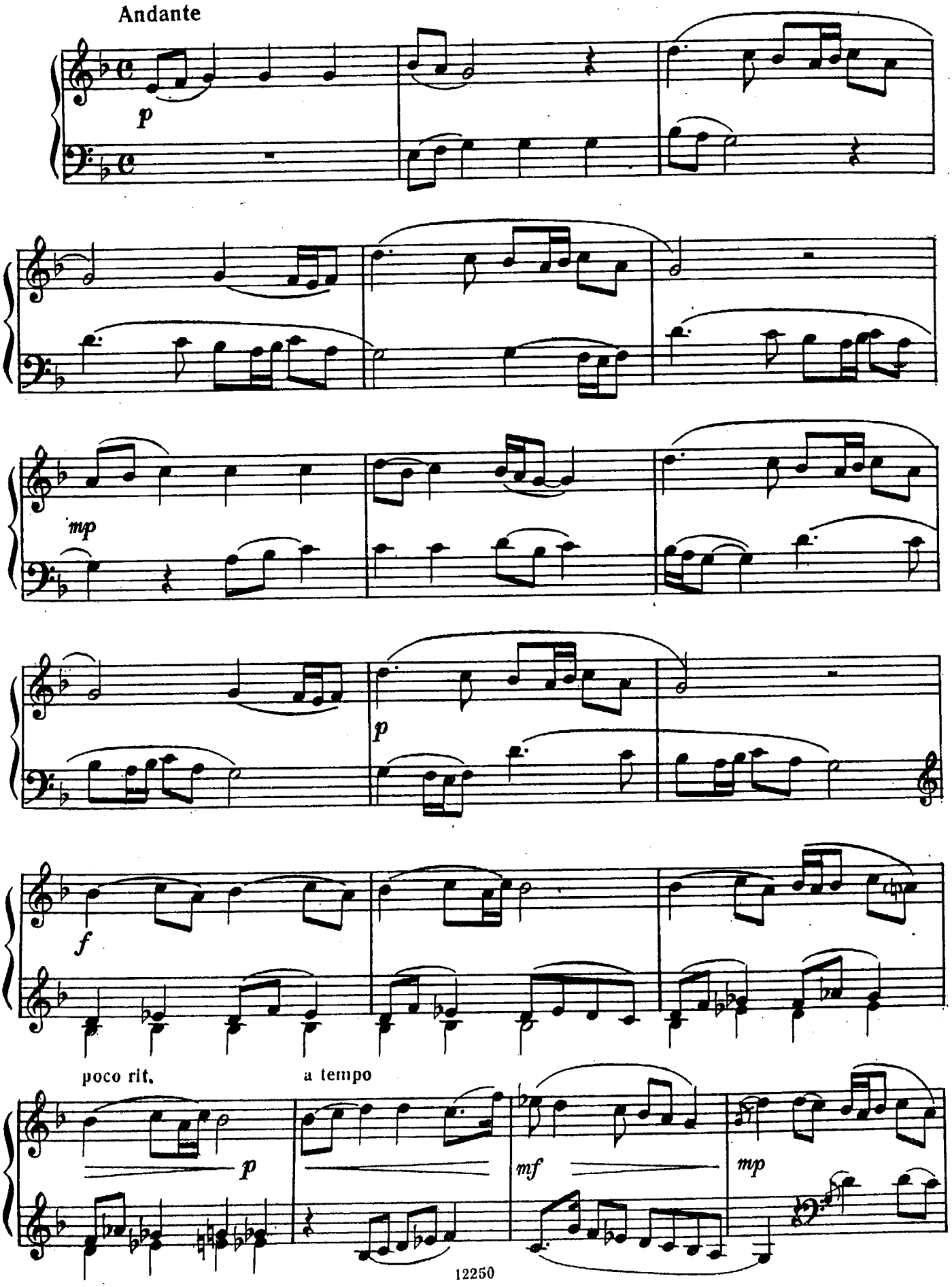

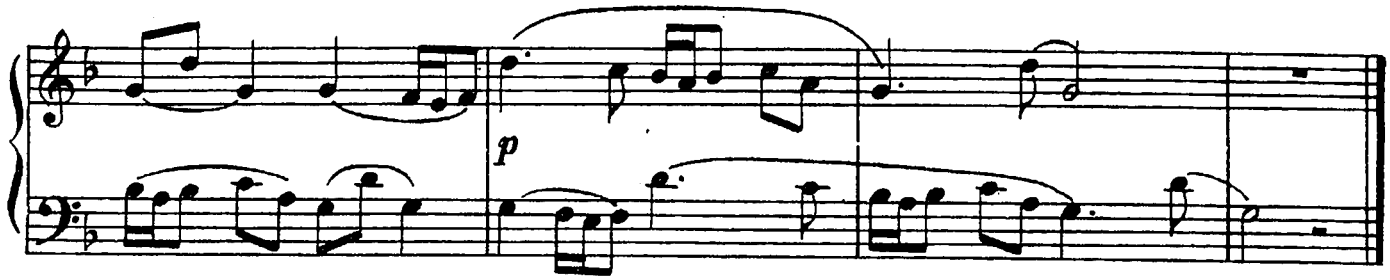

6.

Allegretto grazioso

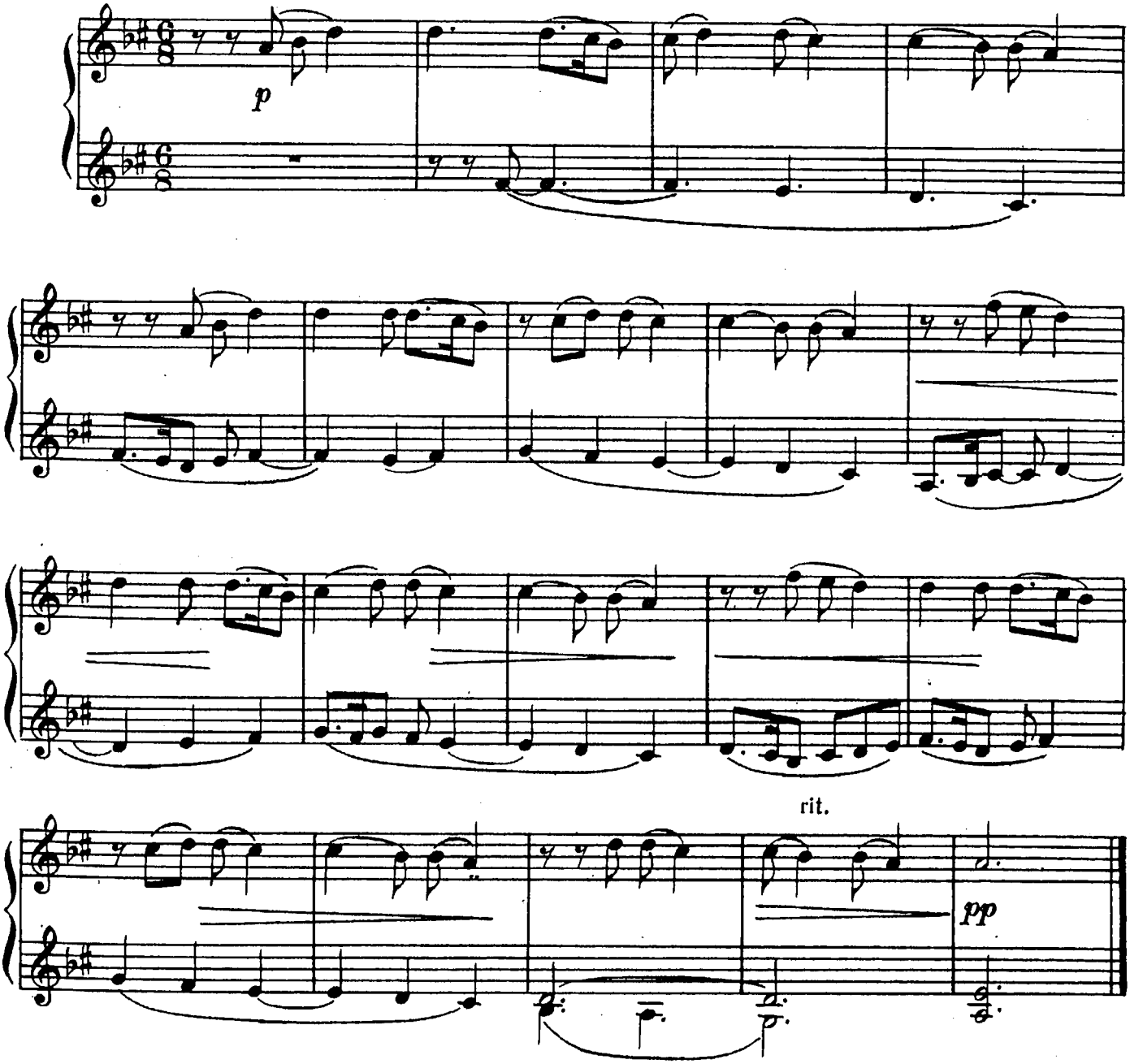

ТРИ ПЬЕСЫ

1. На ослике

Д. ХЫДЫРОВ

Allegretto

mf

f

sf

p

2. Элегия

Adagietto

p

mf

© Издательство «Музыка», 1983 г.

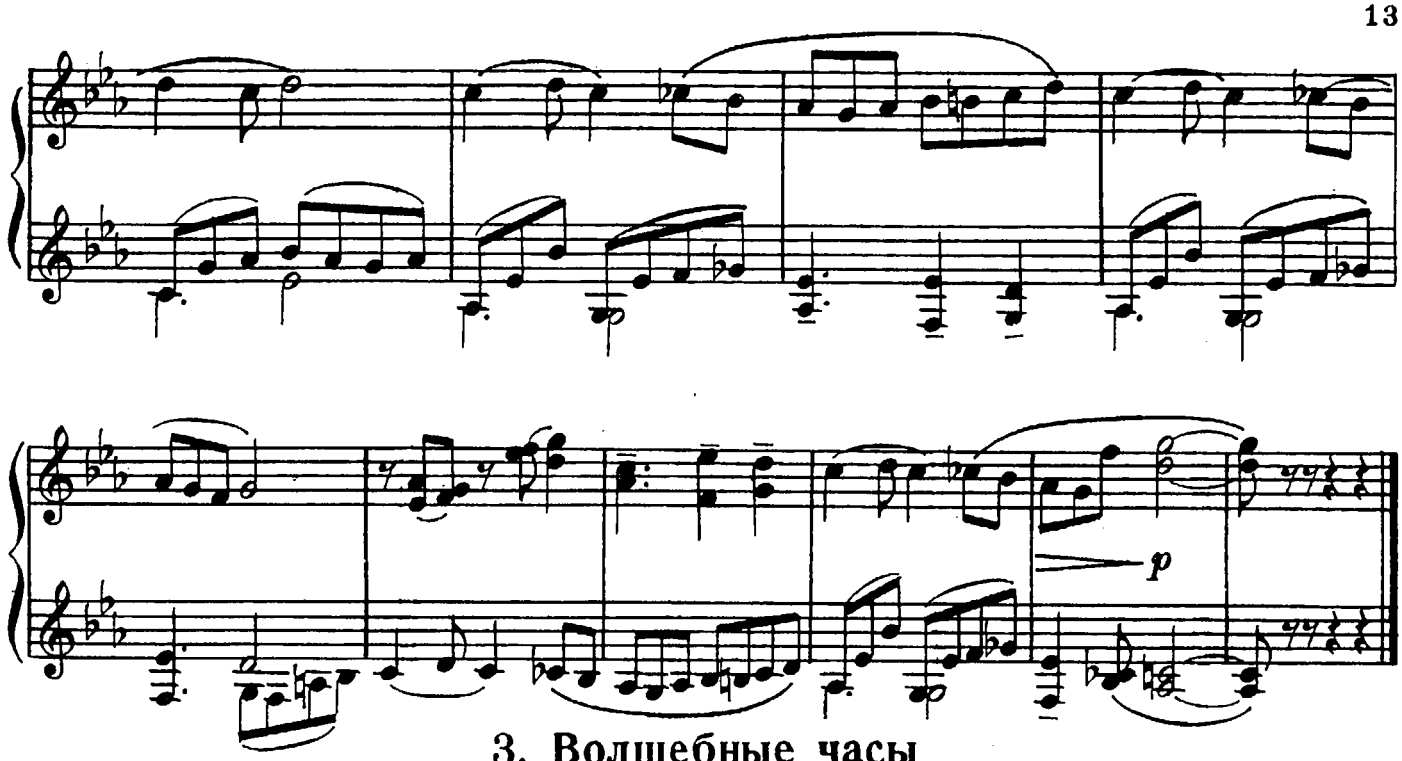

3. Волшебные часы

Andantino

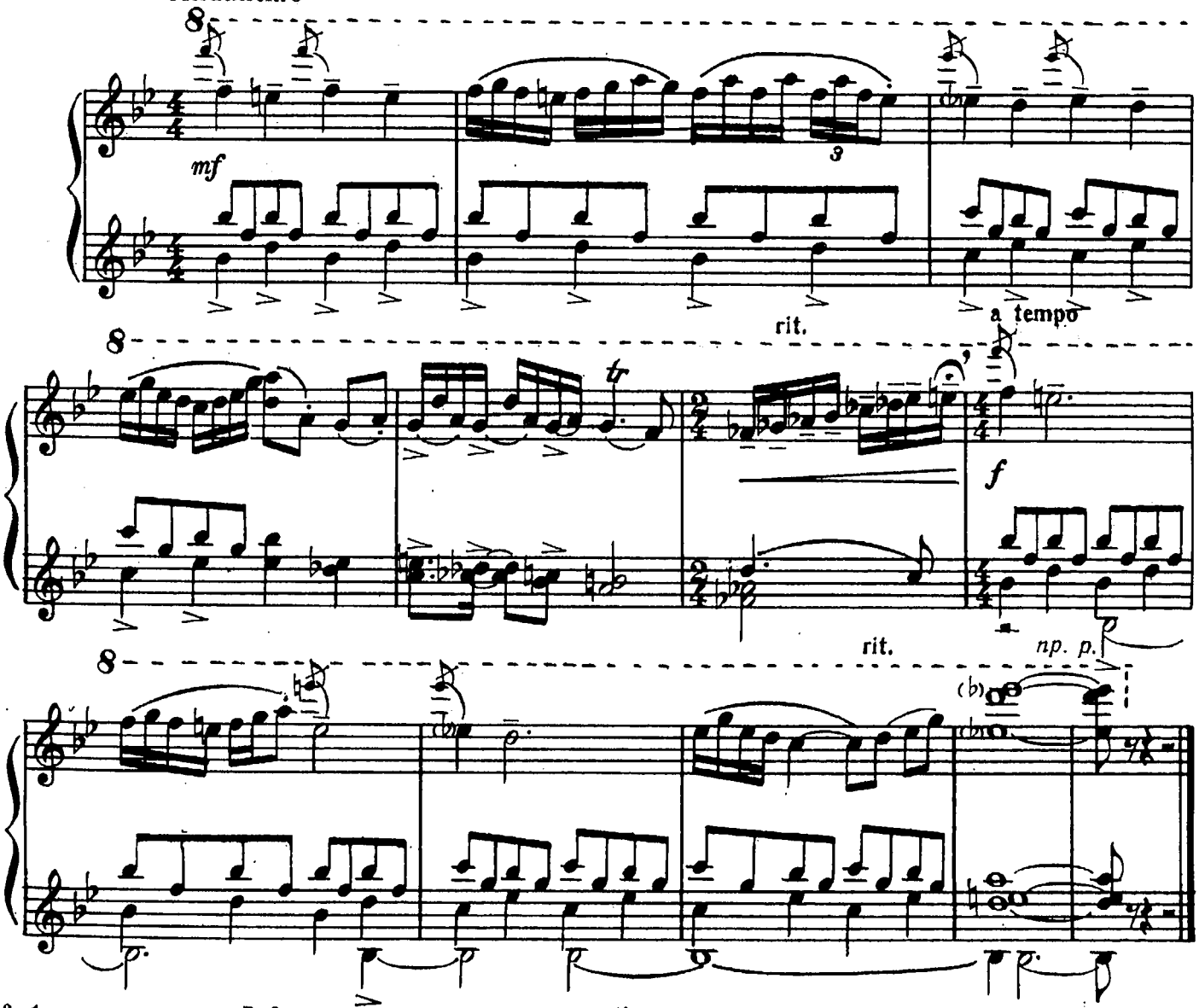

ТРИ МИНИАТЮРЫ

(1980)

А. АВЕРЧЕНКО

I

Pittoresco (живописно)

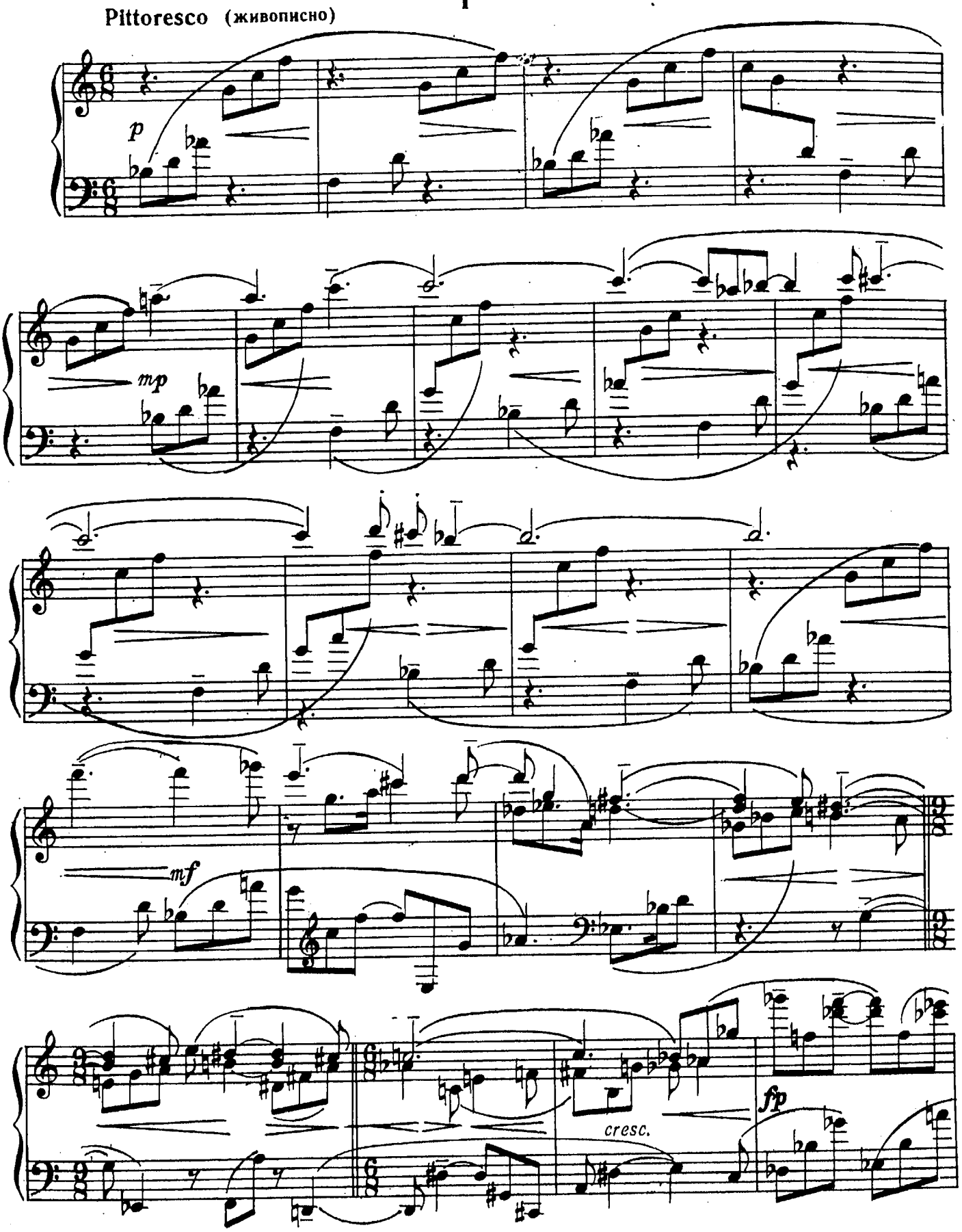

© Издательство «Музыка», 1983 г.

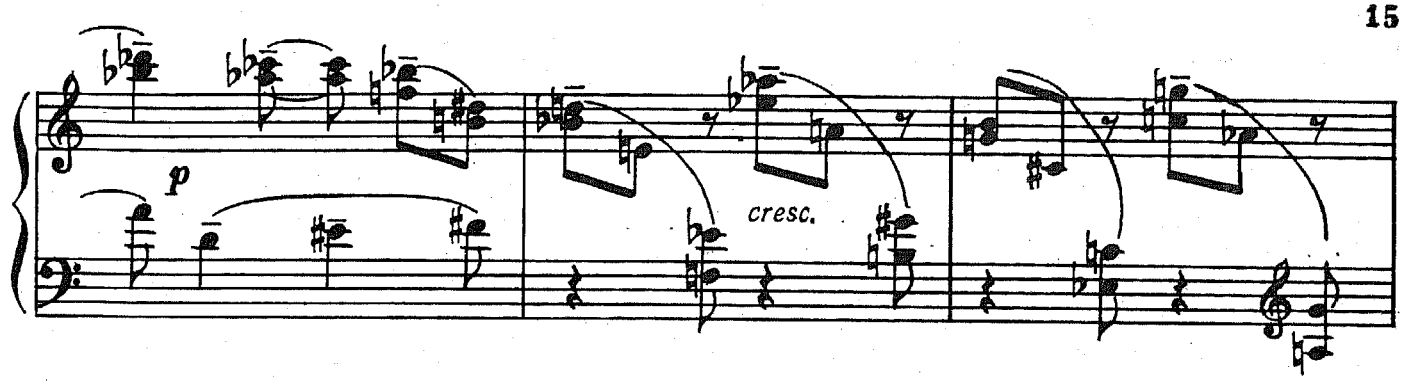

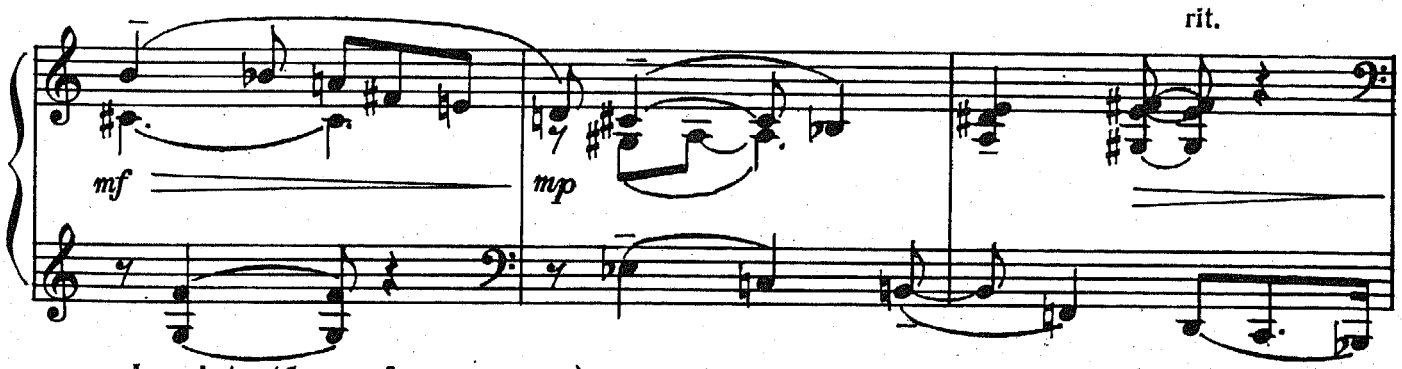

Inquieto (беспокойно, тревожно)

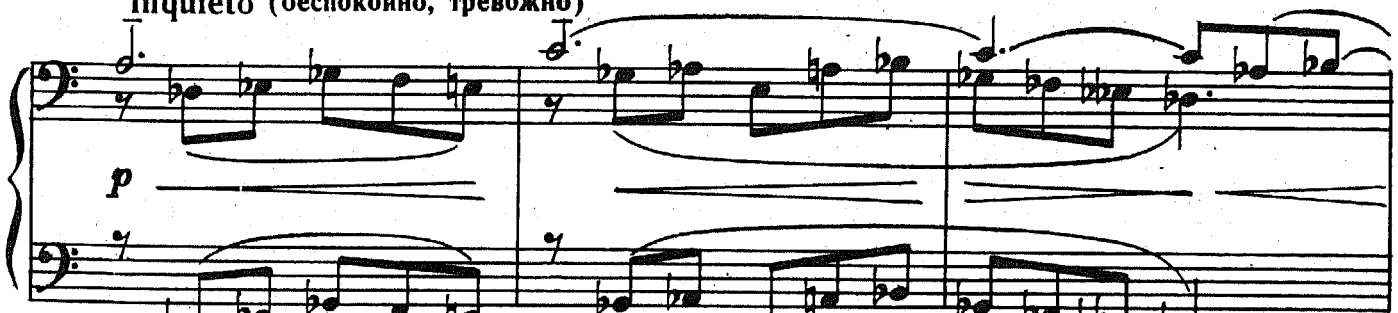

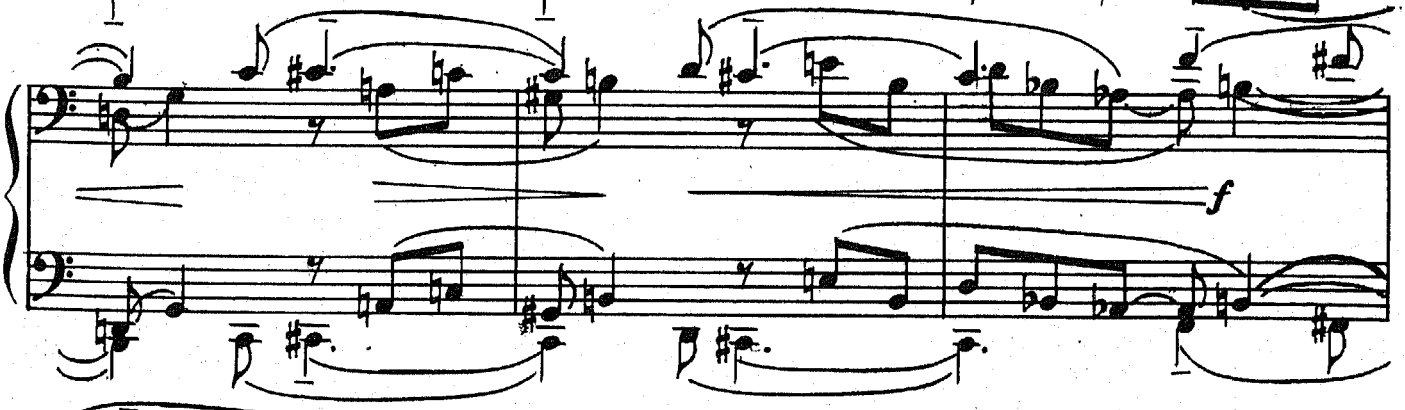

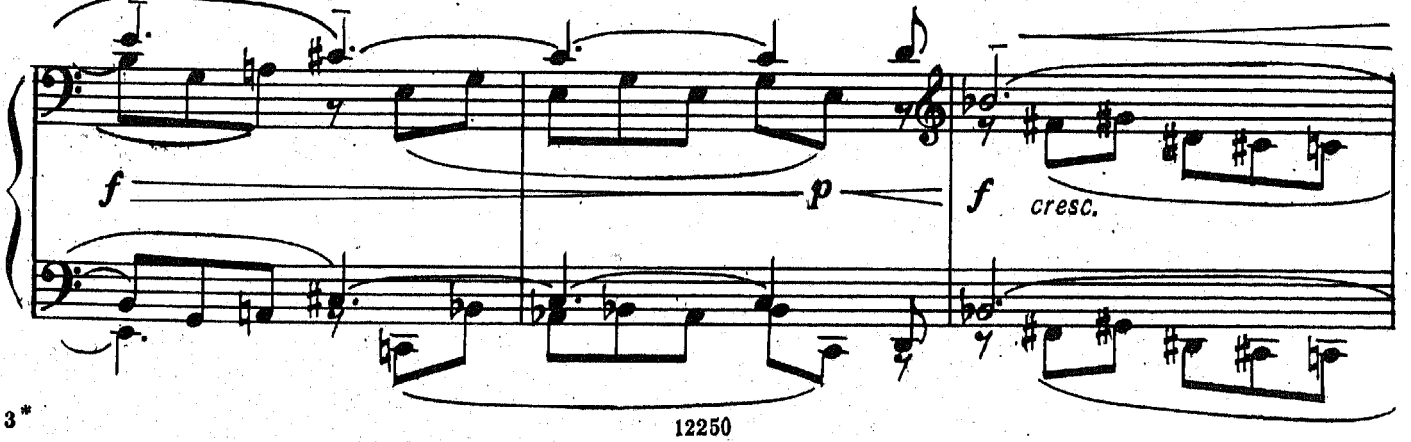

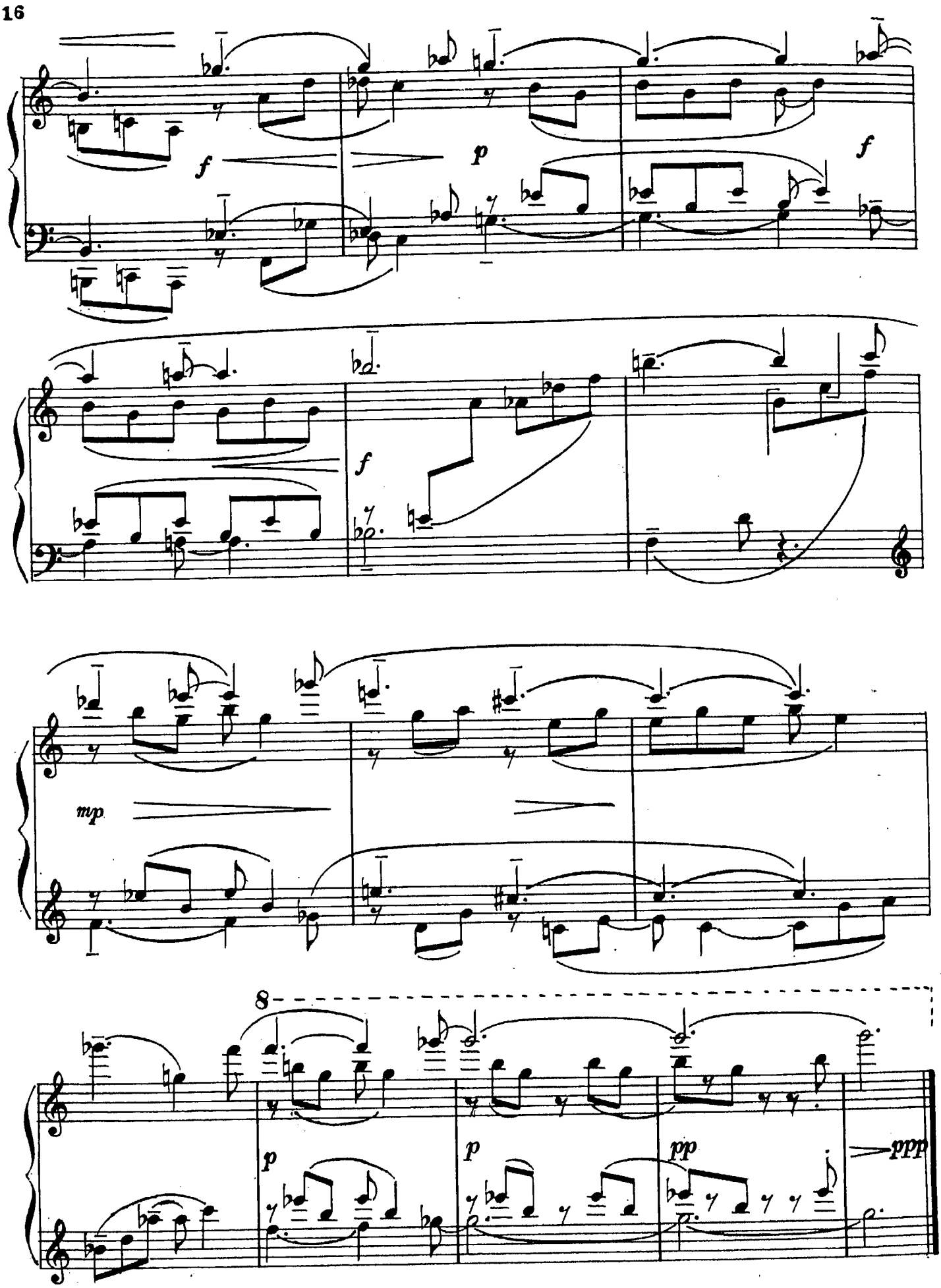
f
p
f
f
mp
8
p
p
pp
ppp

II

Stravagando (странно, причудливо)

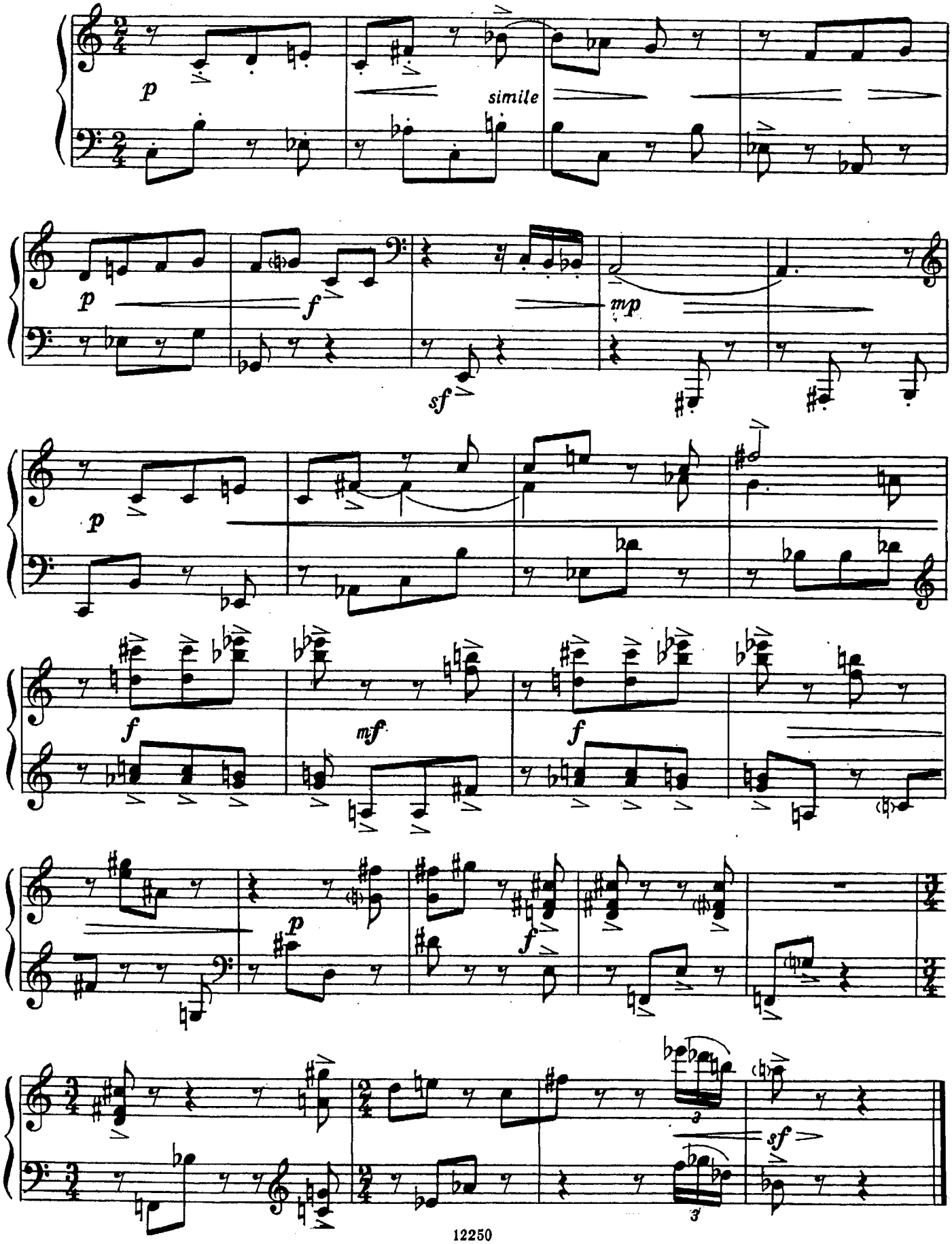

III

Allegretto, intrepido

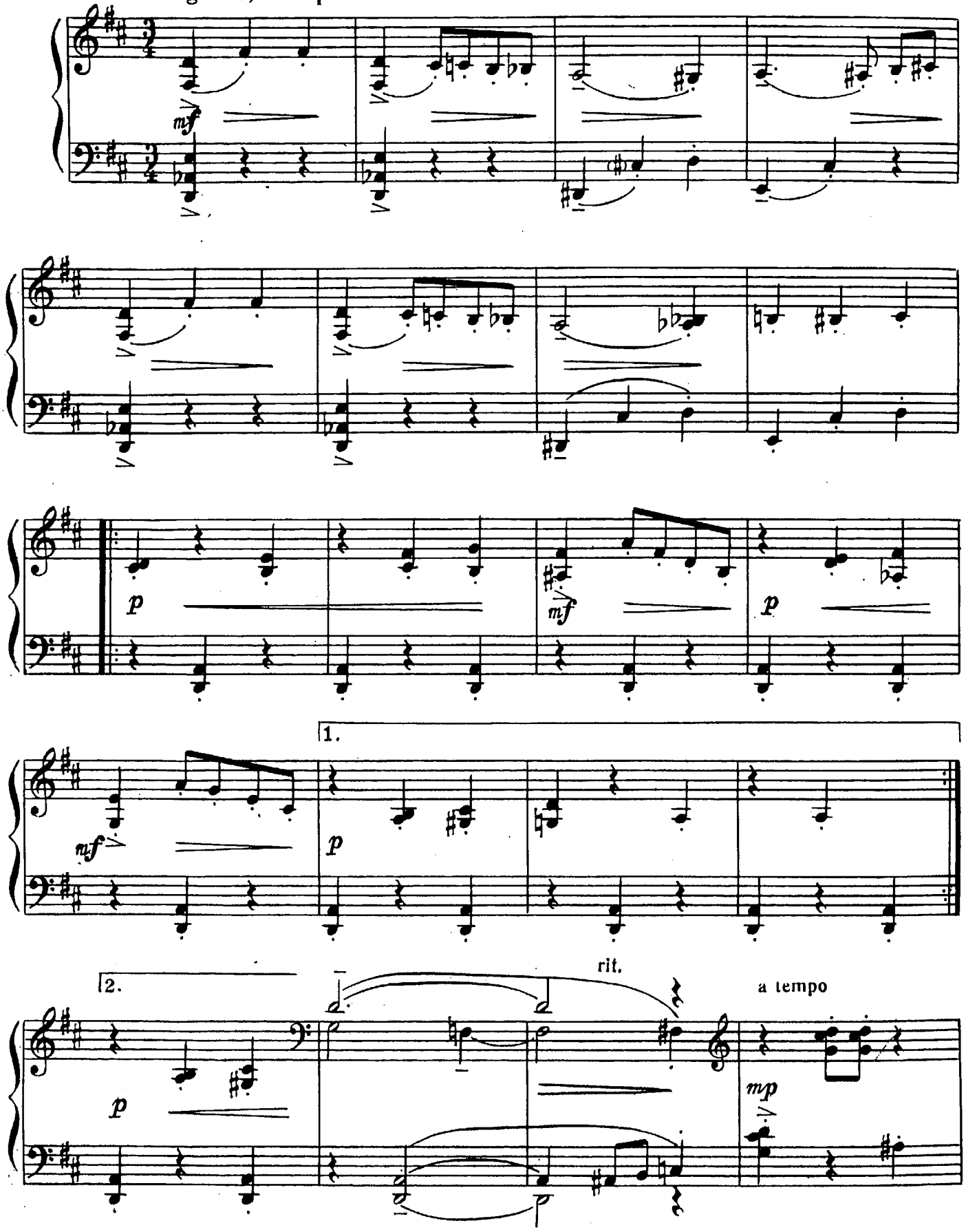

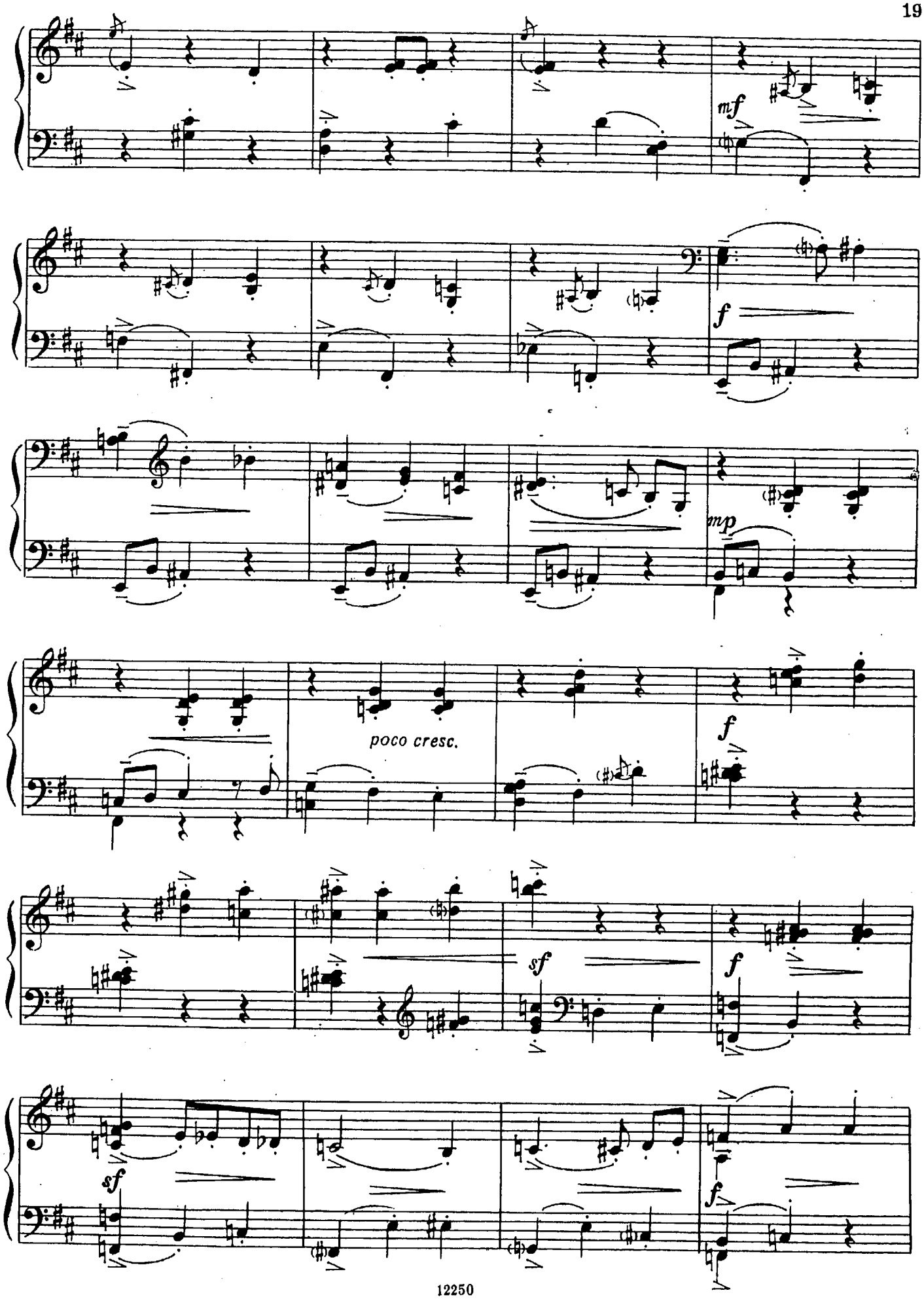
mf
f
mp
poco cresc.
f
sf
f
sf
f

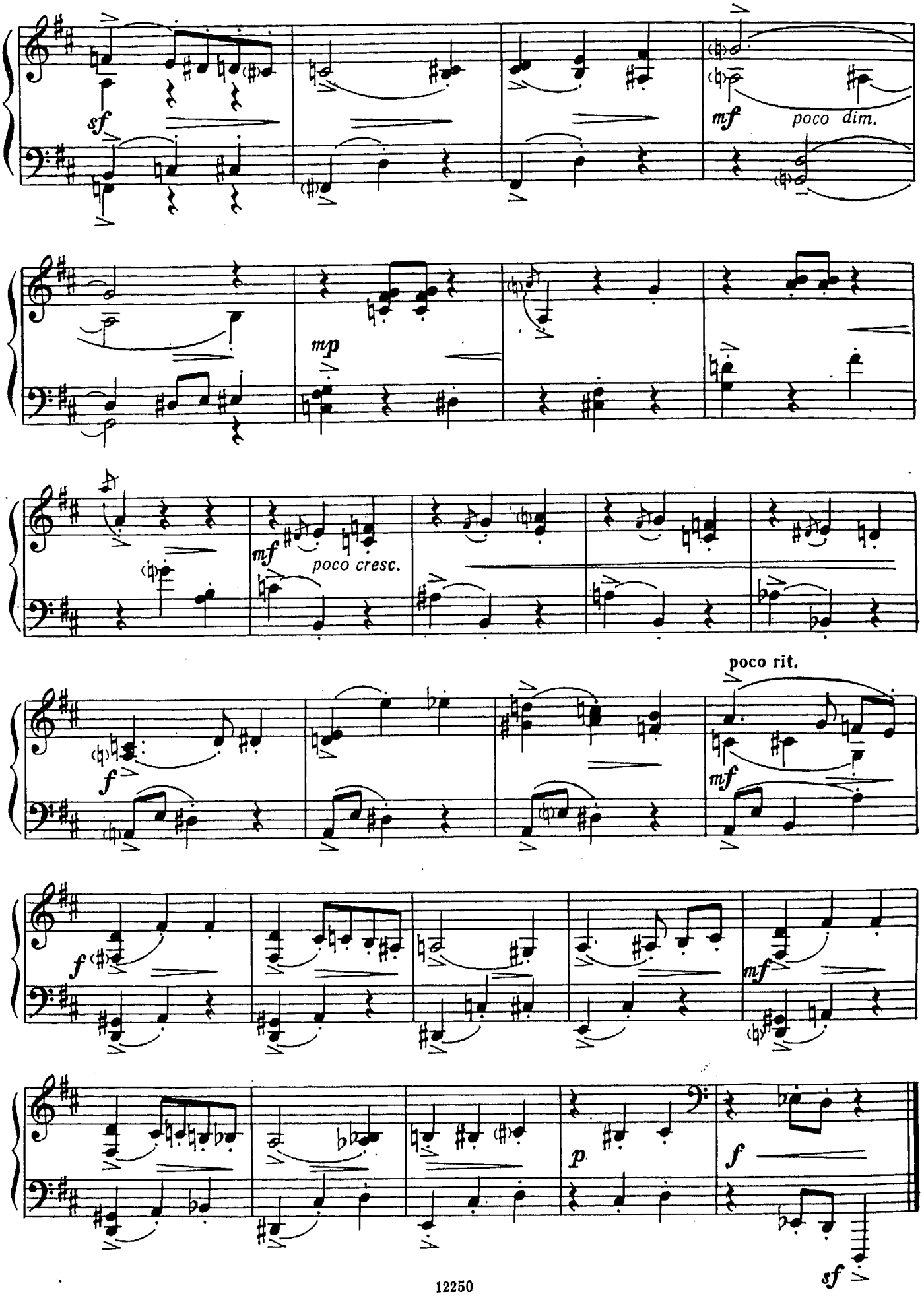
sf
mf
poco dim.
mp
mf
poco cresc.
poco rit.
f
mf
f
mf
p
f
sf

Анатолию Николаевичу Александрову

ВАРИАЦИИ

на тему русской шуточной песни

Через речку, чрез песок
Строил Ванюшка мосток,
Ка́линовый мост,
Да ка́линовый мост.

В. БЛОК

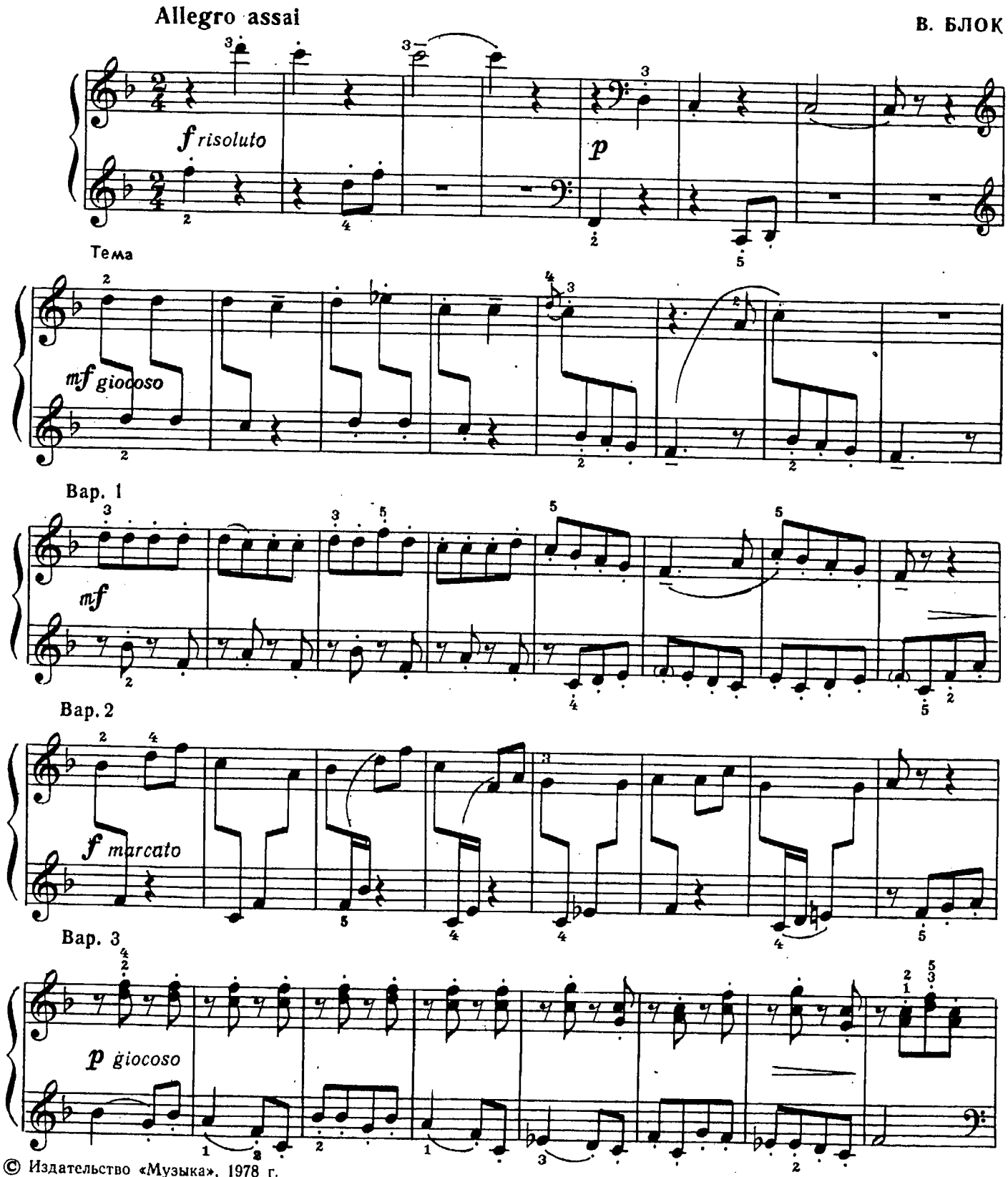

© Издательство «Музыка», 1978 г.

12250

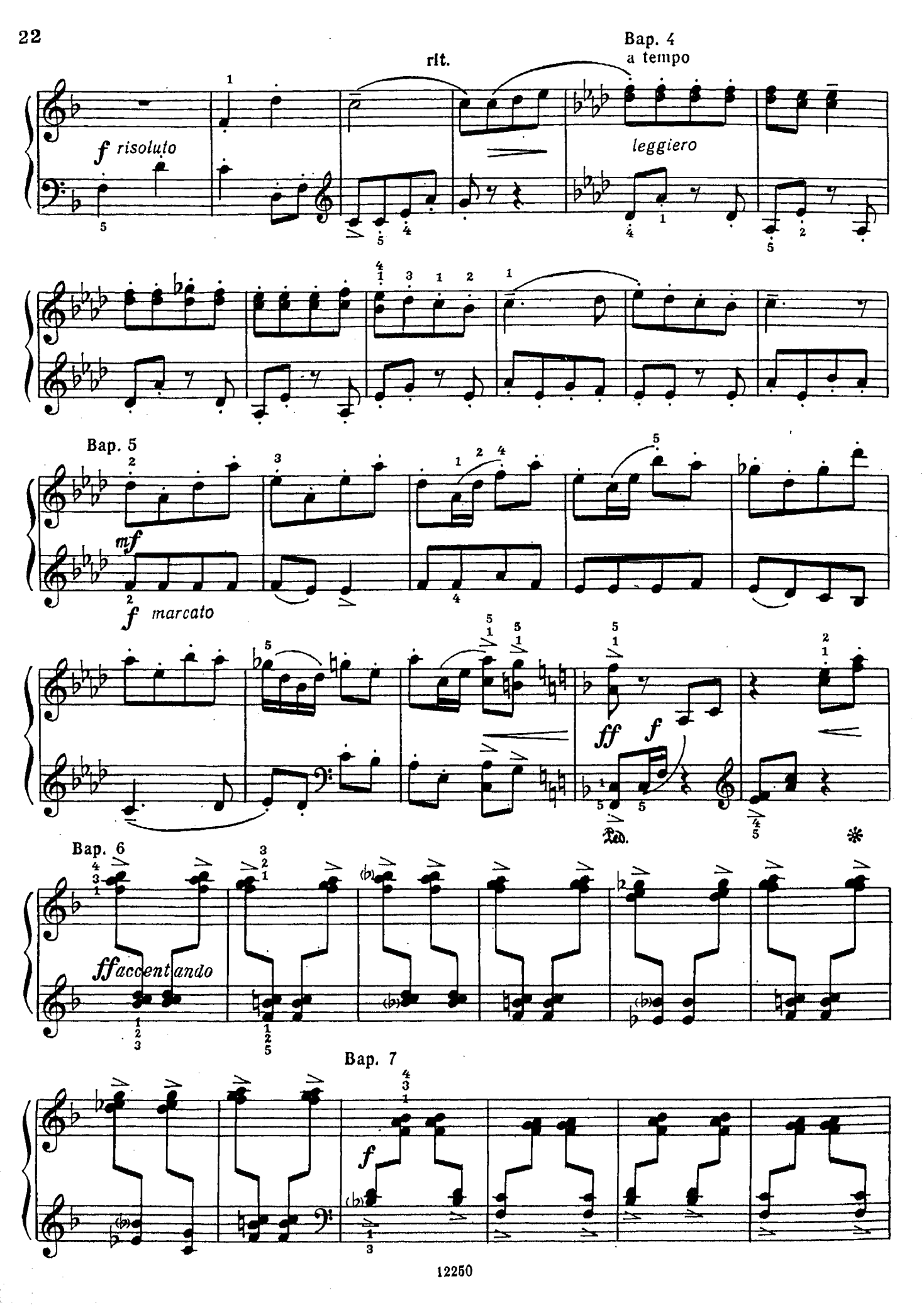
rit.
Bap. 4
a tempo
f risoluto
leggiero
Bap. 5
mf
f marcato
ff
f
Bap. 6
ff accentando
Bap. 7
f

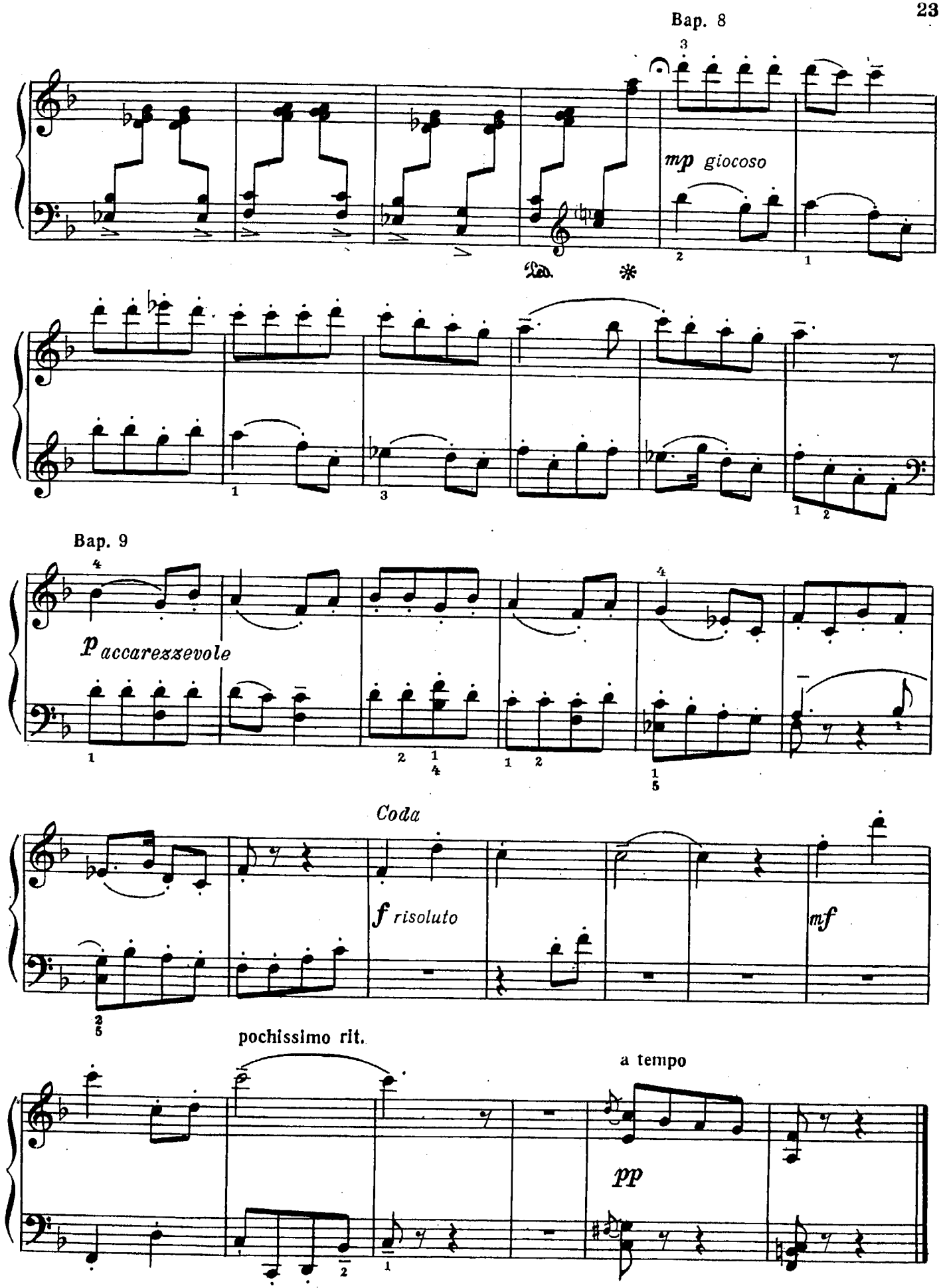
Bap. 8
mp giocoso
Bap. 9
p accarezzevole
Coda
f risoluto
mf
pochissimo rit.
a tempo
pp

ЭТЮД

В. ТИГРАНЯН

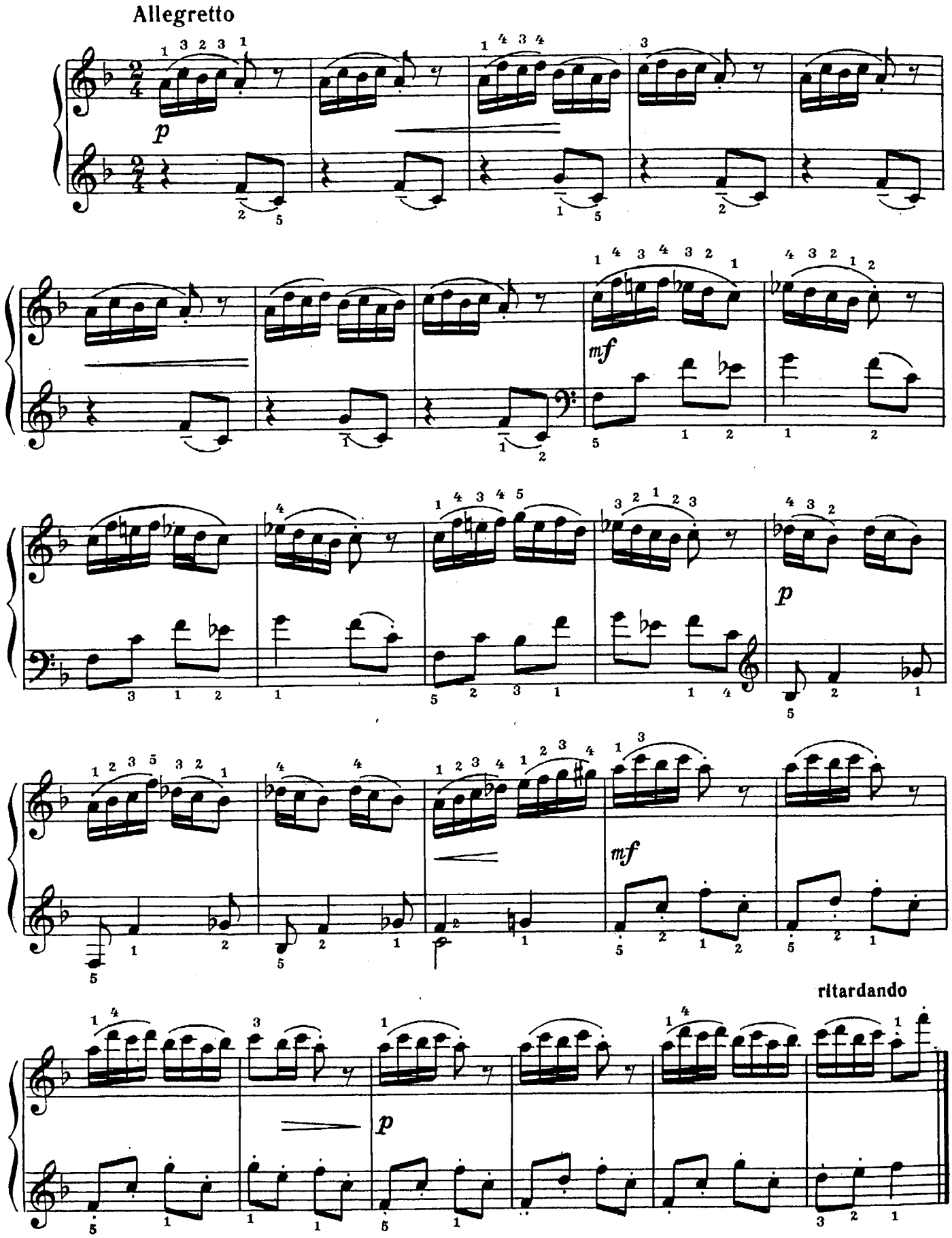

РУССКАЯ ПЕСНЯ

О. НИРЕНБУРГ

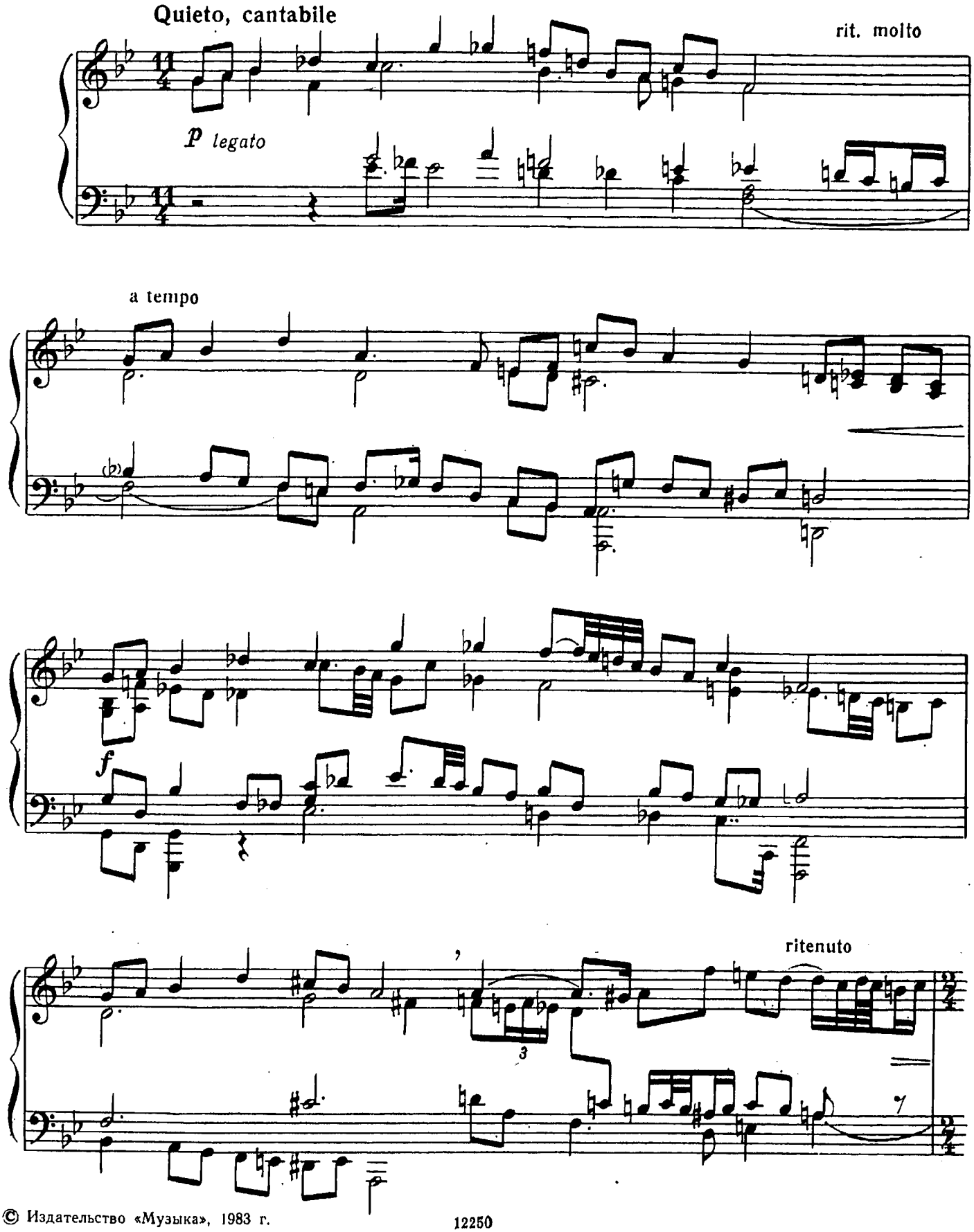

© Издательство «Музыка», 1983 г.

con moto

p

cresc.

f

p

sf

riten.

a tempo

riten.

rit. molto

f

p

pp

Tempo I

f

riten.

con moto

pp

riten.

a tempo

f

p

sf

riten.

a tempo

f

riten.

p

rit. molto

pp

ОБИДА И ПРИМИРЕНИЕ

(Дилогия)

Б. ГЛУХОВ

I

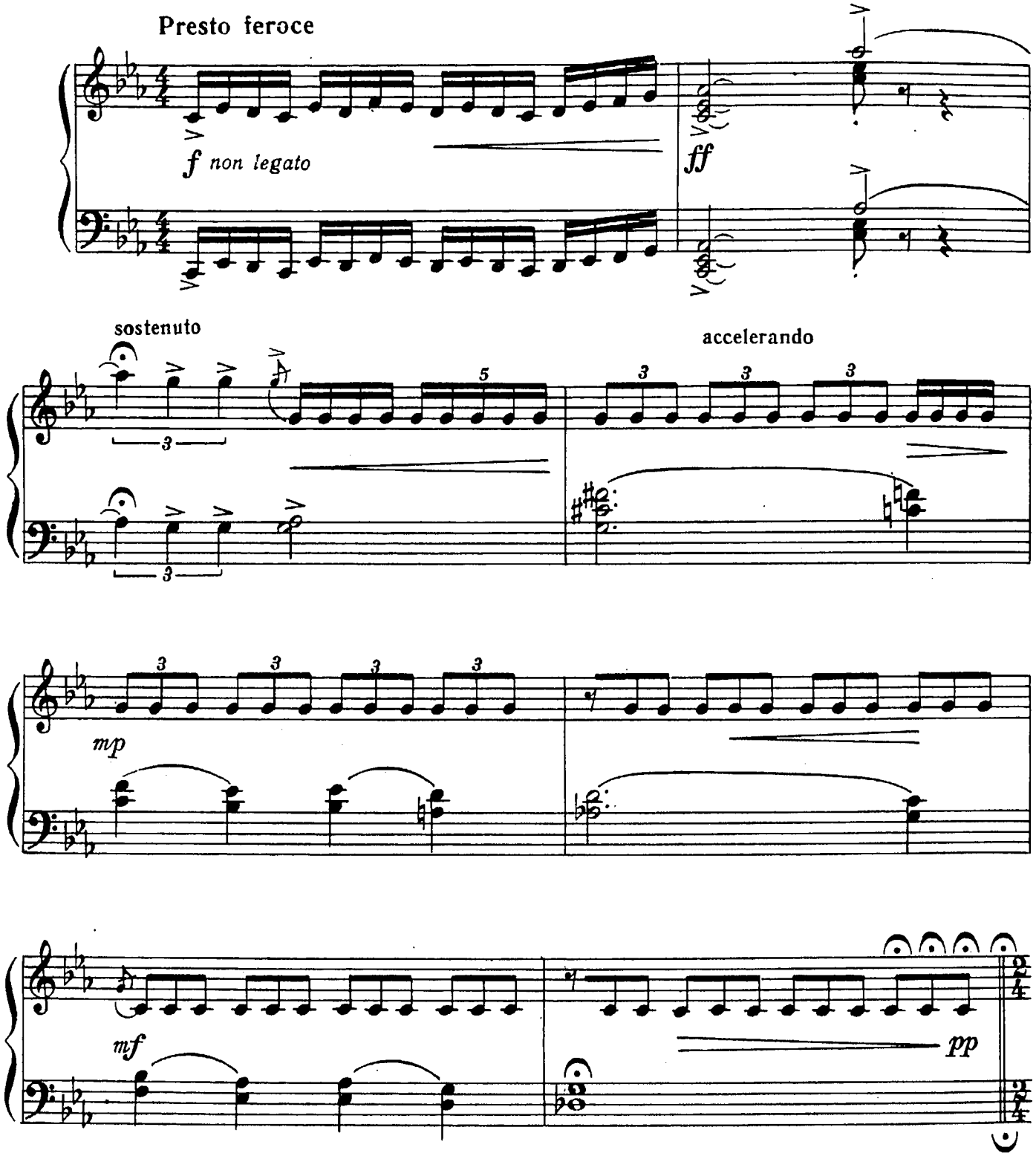

© Издательство «Музыка», 1983 г.

Poco a poco Presto

marcato

mp

ff

molto accelerando

Con passione

*)

fff

sim.

16

ff

ritardando poco a poco

spp

*) Свободный метр.

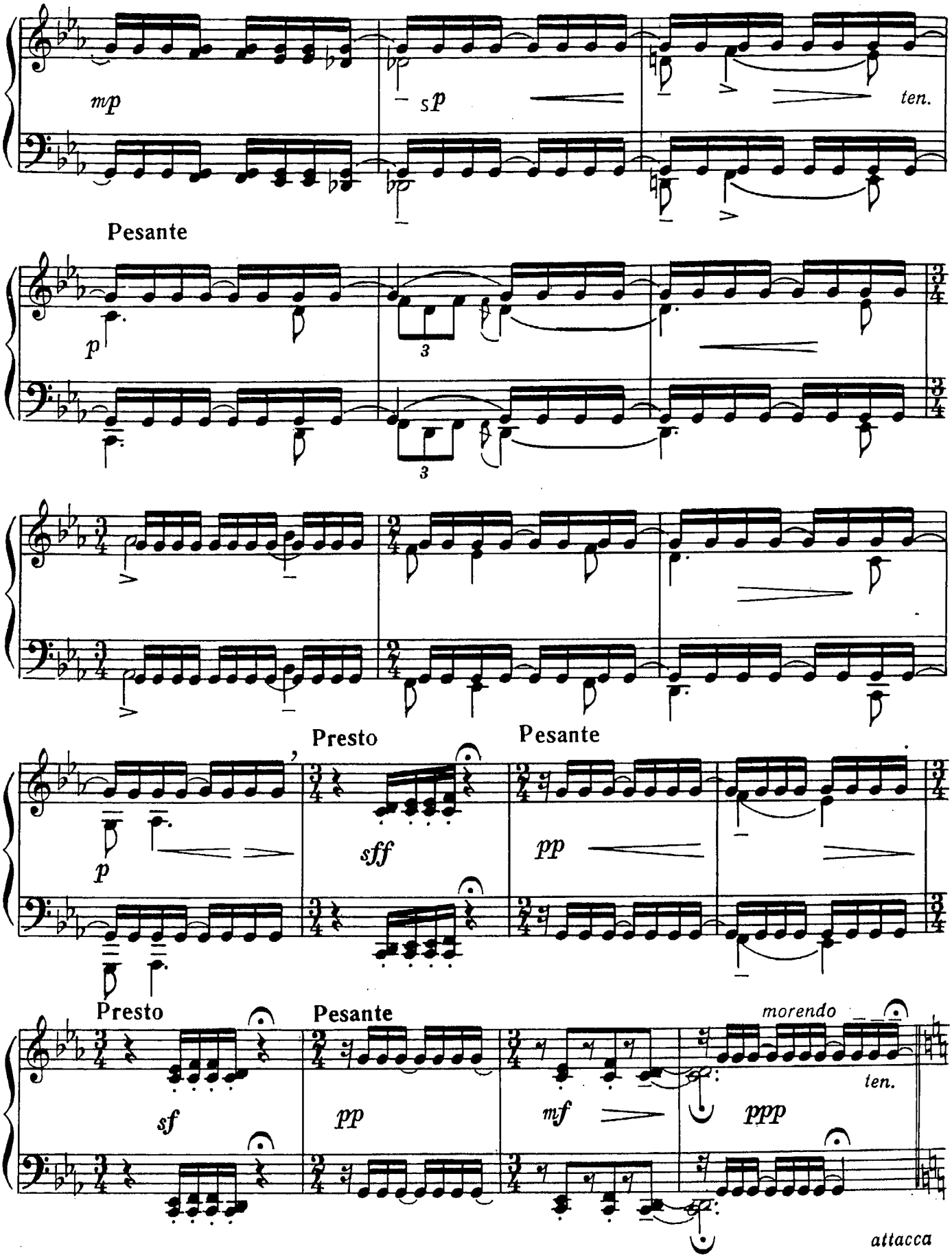
mp
sp
ten.
Pesante
p
3
3
Presto
Pesante
p
sff
pp
Presto
Pesante
morendo
sf
pp
mf
ppp
ten.
attacca

II

Tranquillo, cantabile

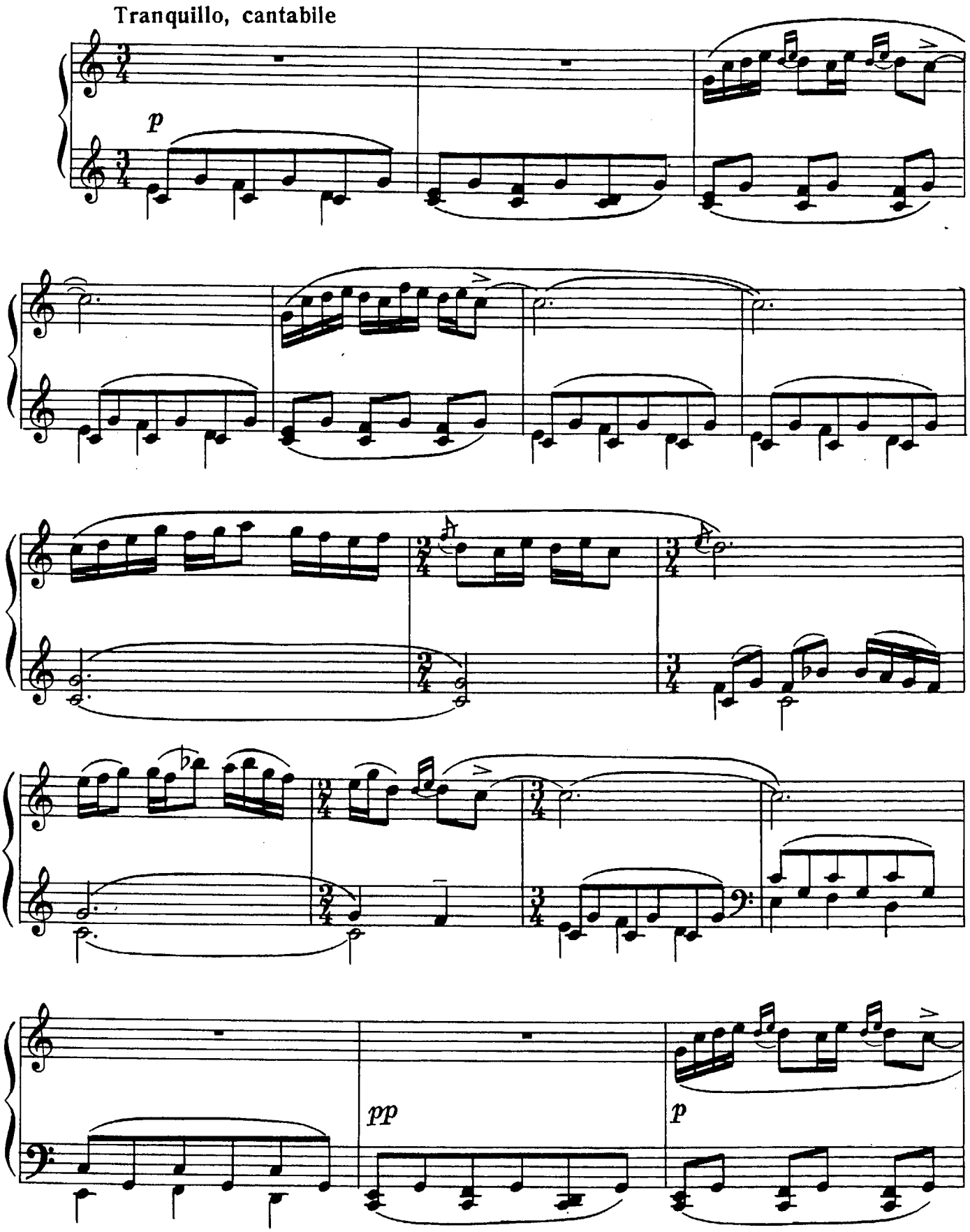

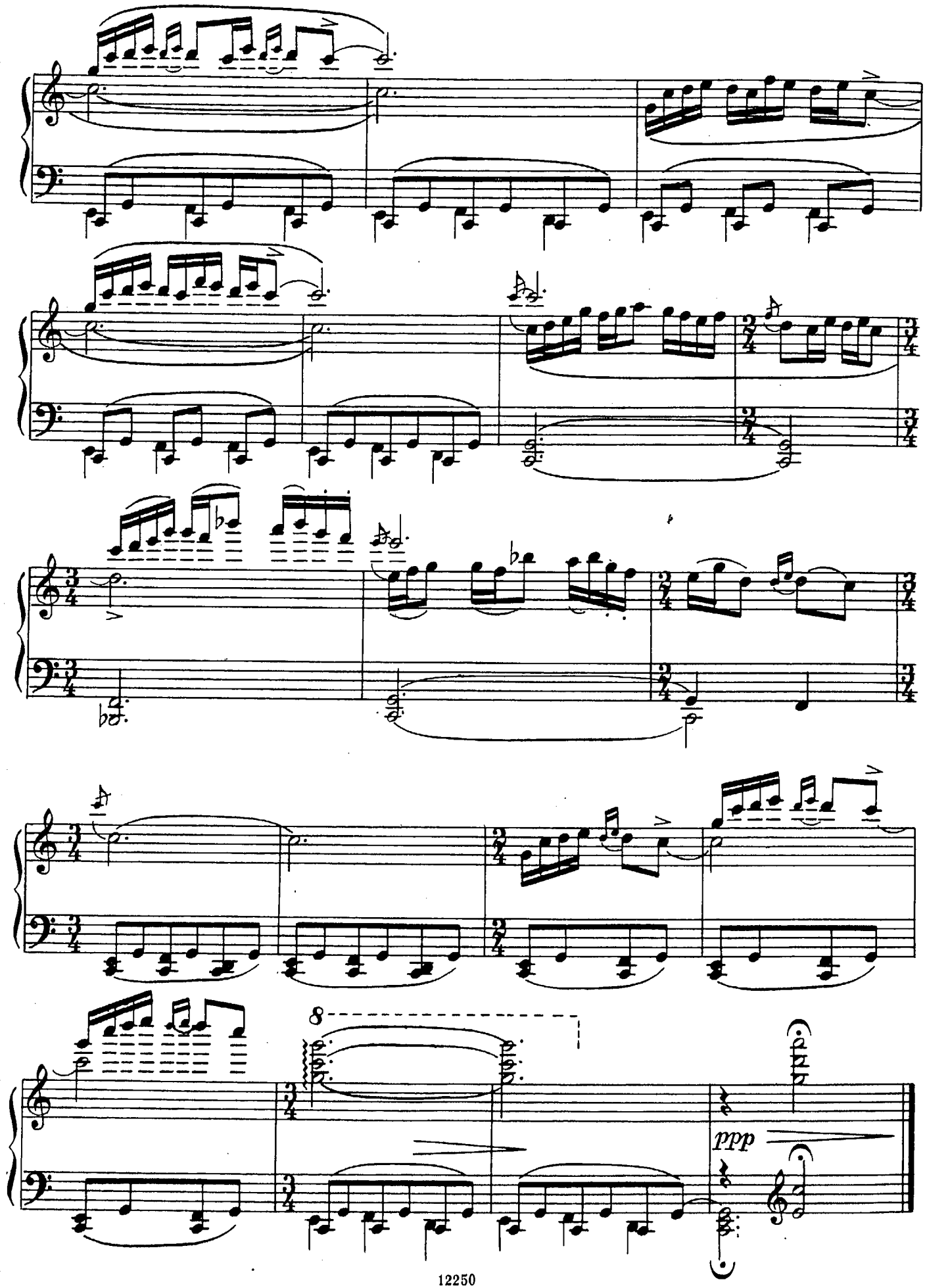
8
ppp

СОНАТИНА

(1976)

Б. СОКОЛОВ

I

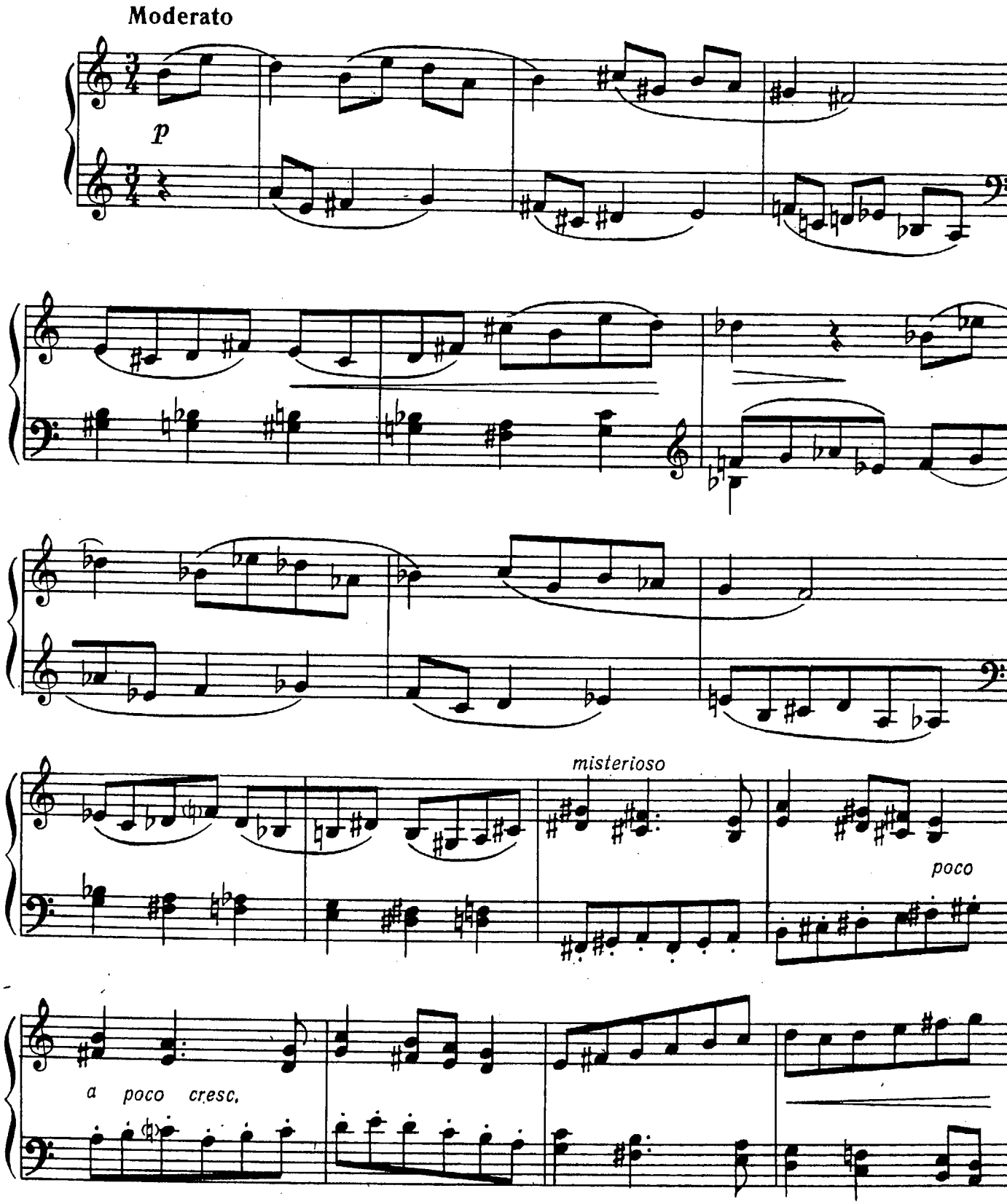

© Издательство «Музыка», 1983 г.

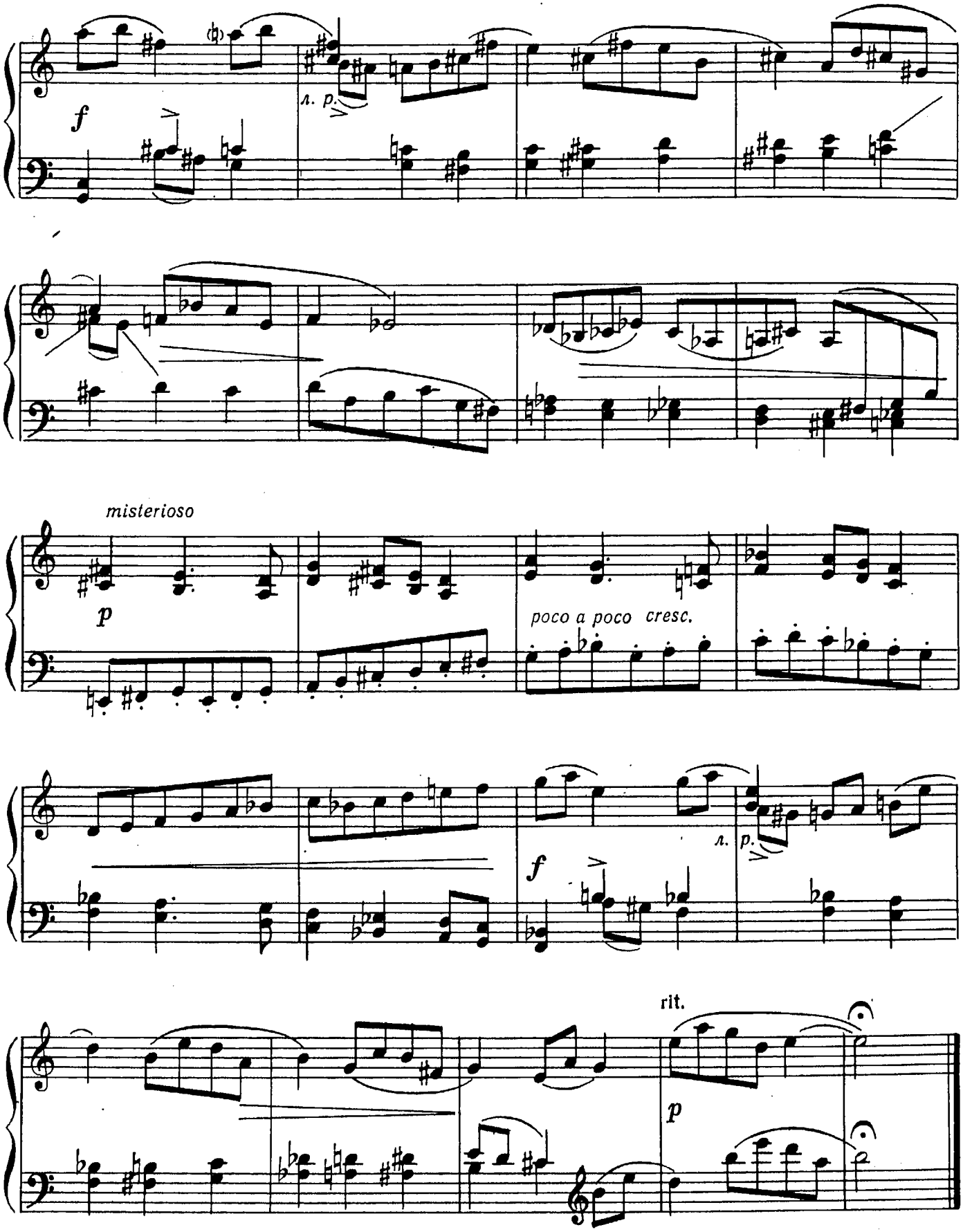
f
л. p.
misterioso
p
poco a poco cresc.
f
л. p.
rit.
p

II (Minuetto)

Allegretto

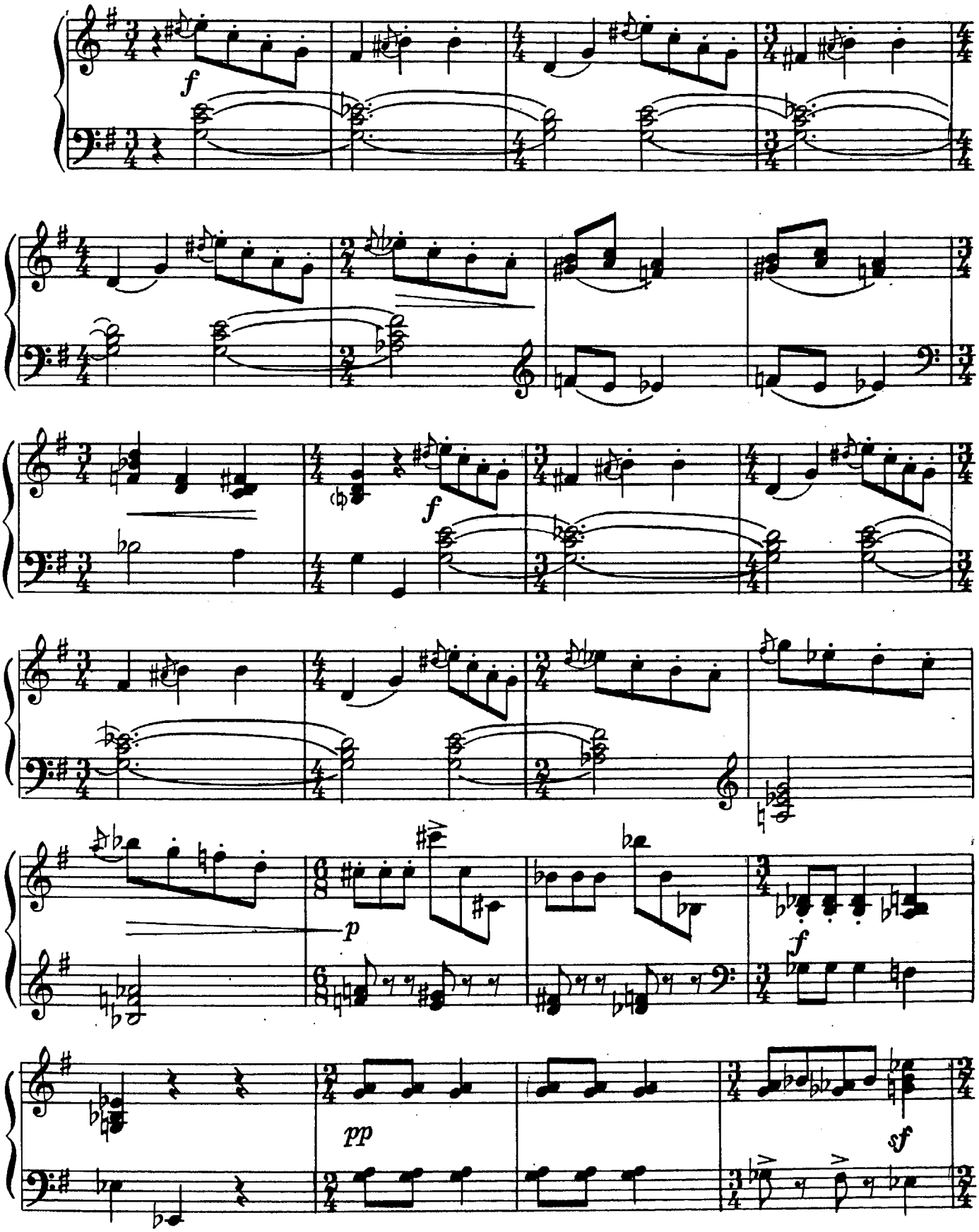

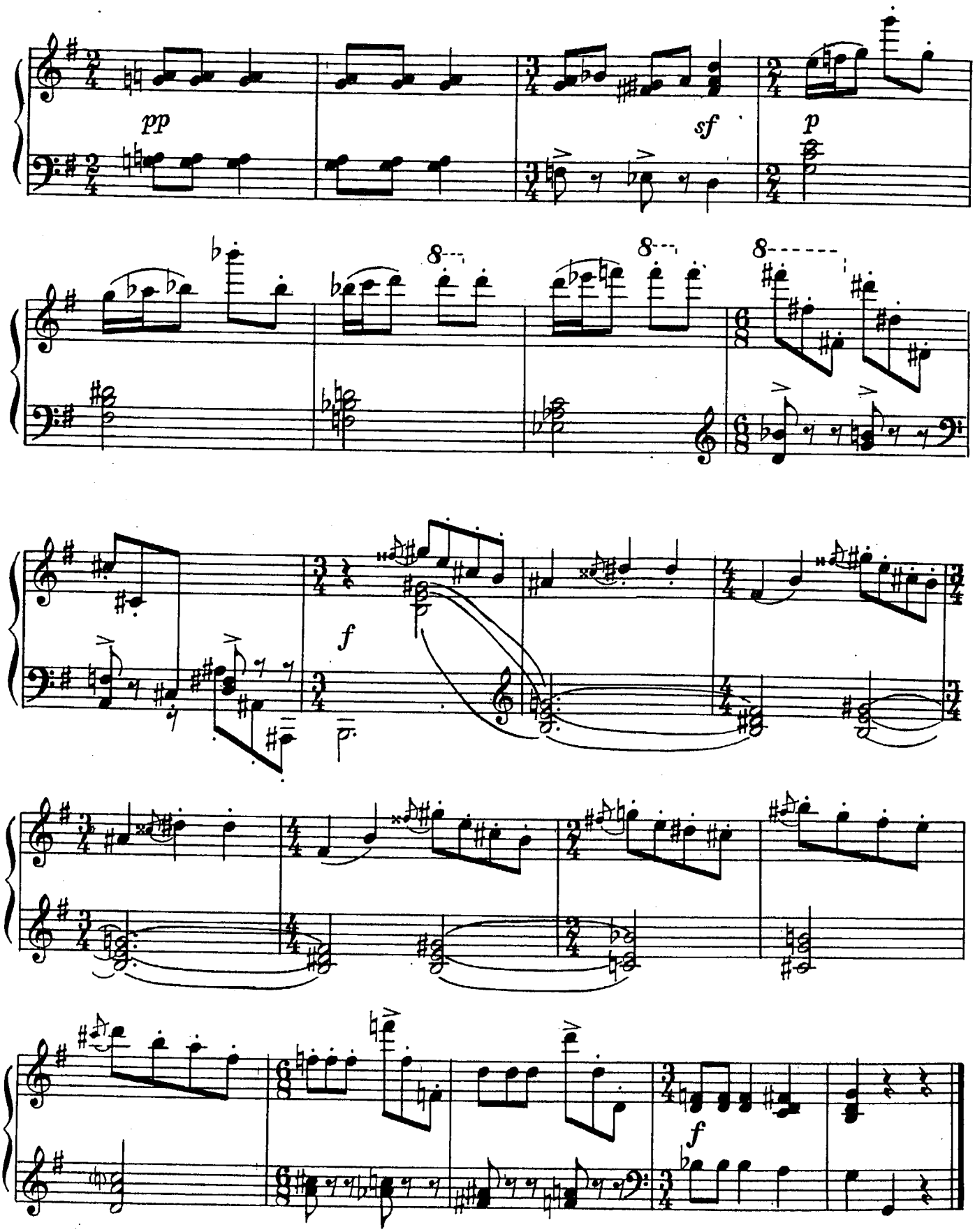
pp
sf
p
f
f

III. Finale

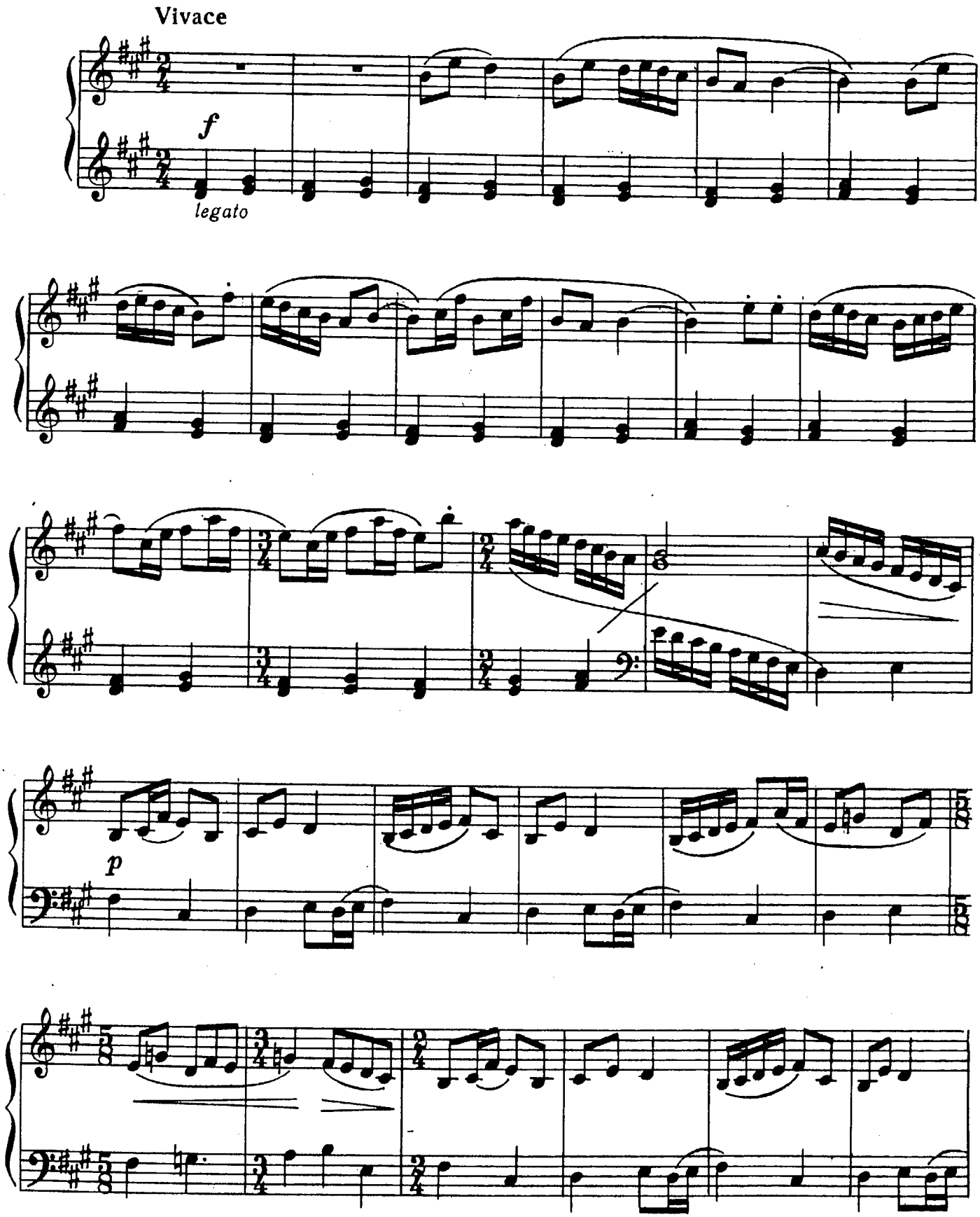

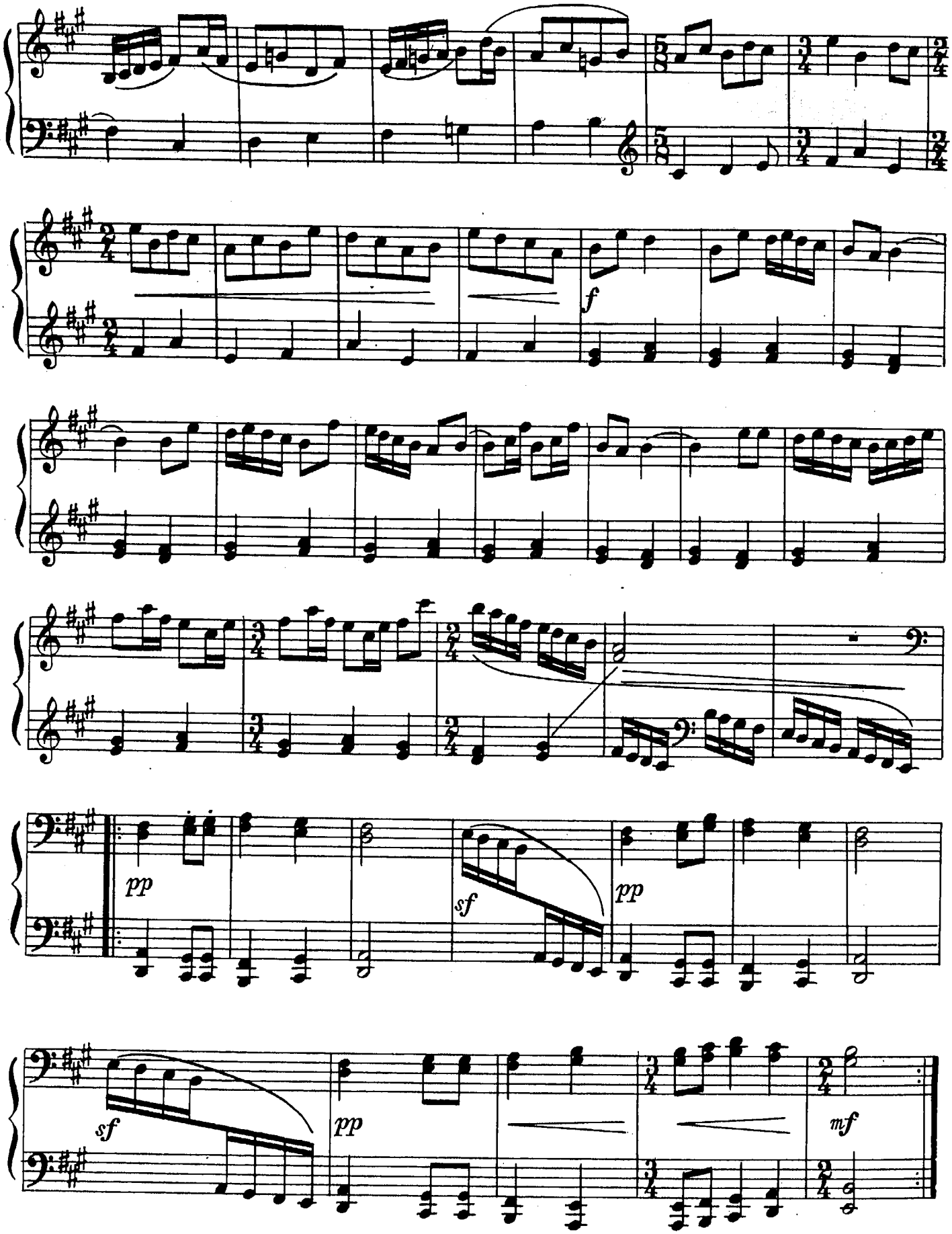
f
pp
sf
pp
sf
pp
mf

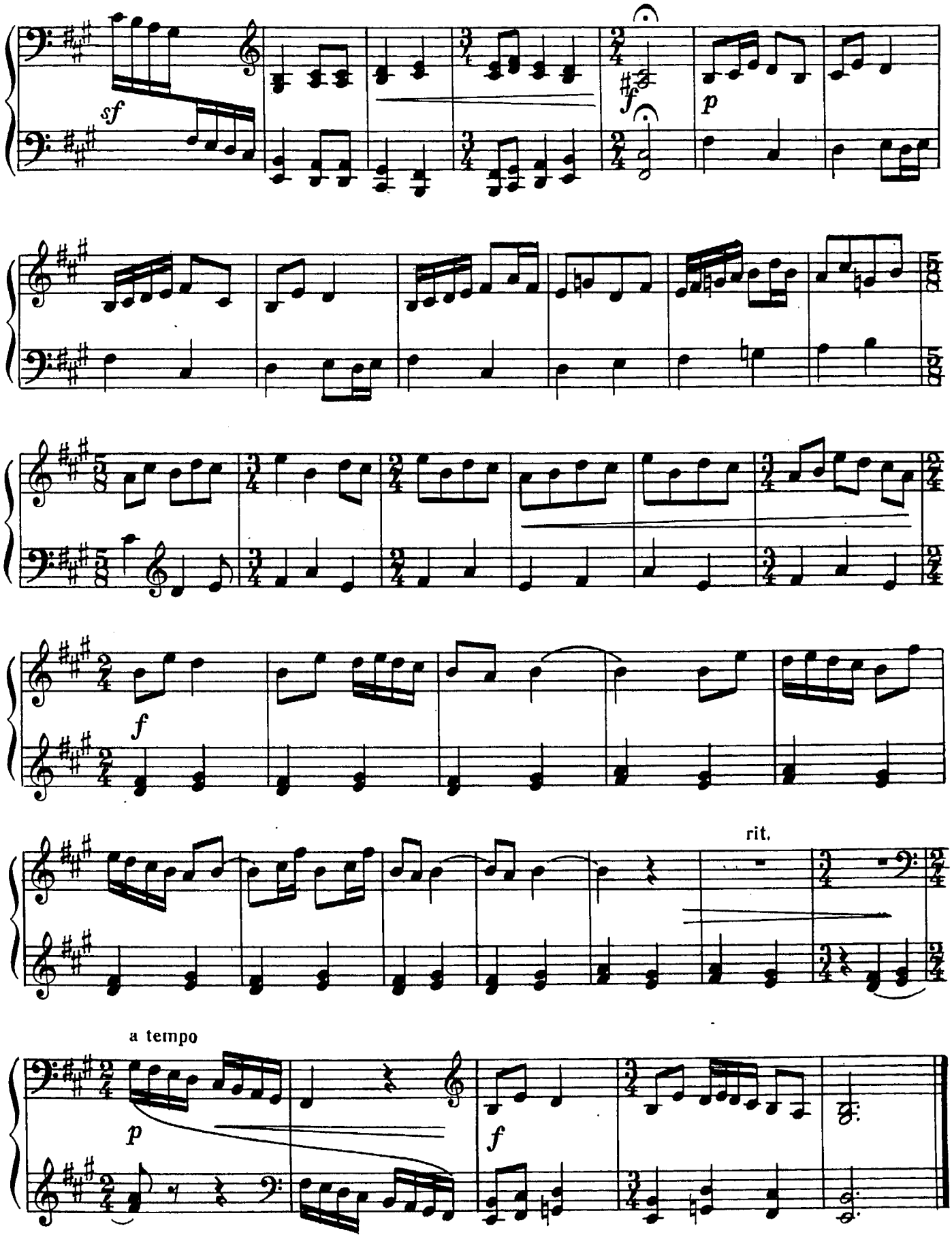
sf
f
p
f
rit.
a tempo
p
f

В СТАРИНУ СКАЗЫВАЮТ...

1. ... что болота вздыхают,...

Т. ЧУДОВА

Не быстро

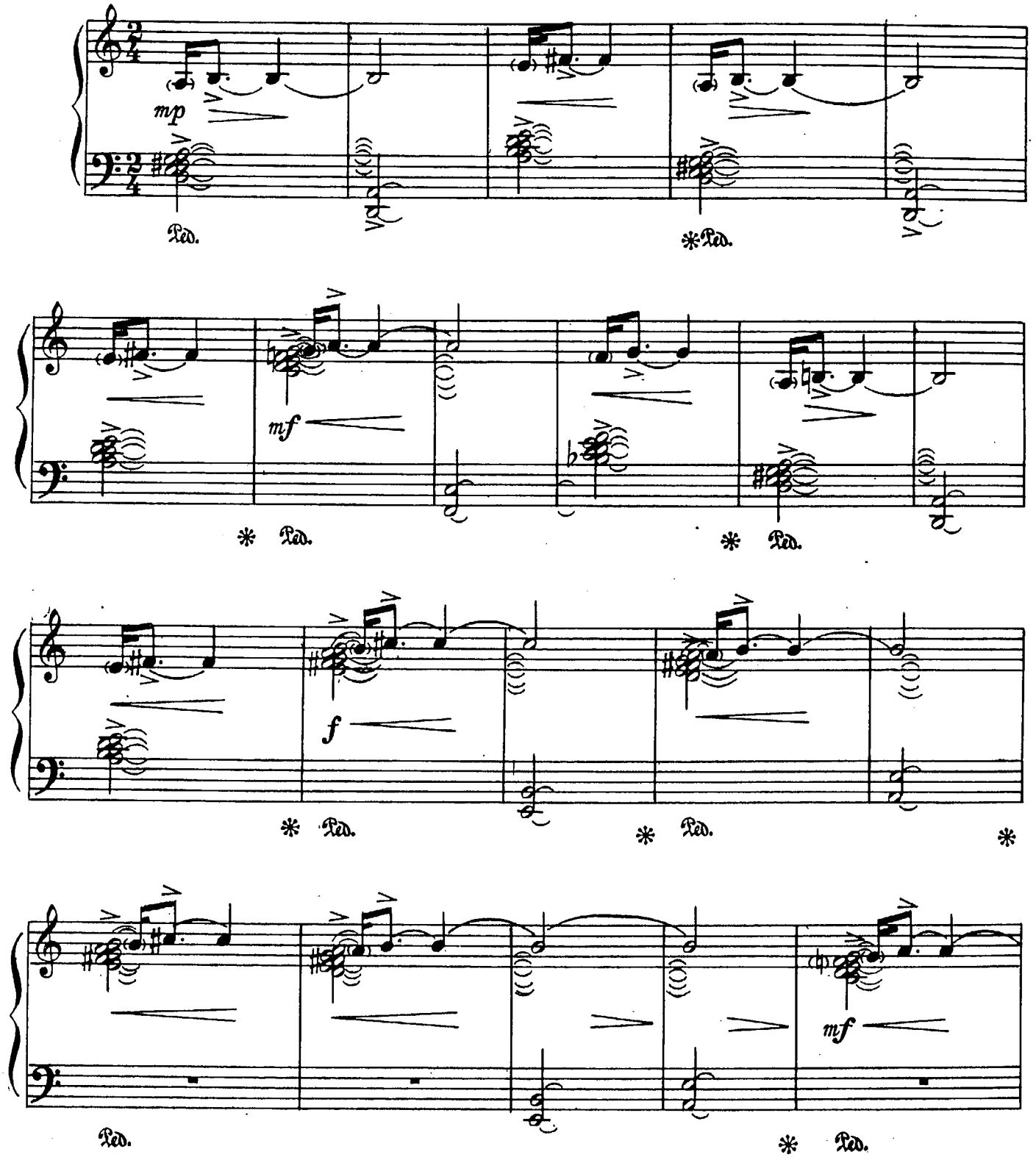

© Издательство «Музыка», 1983 г.

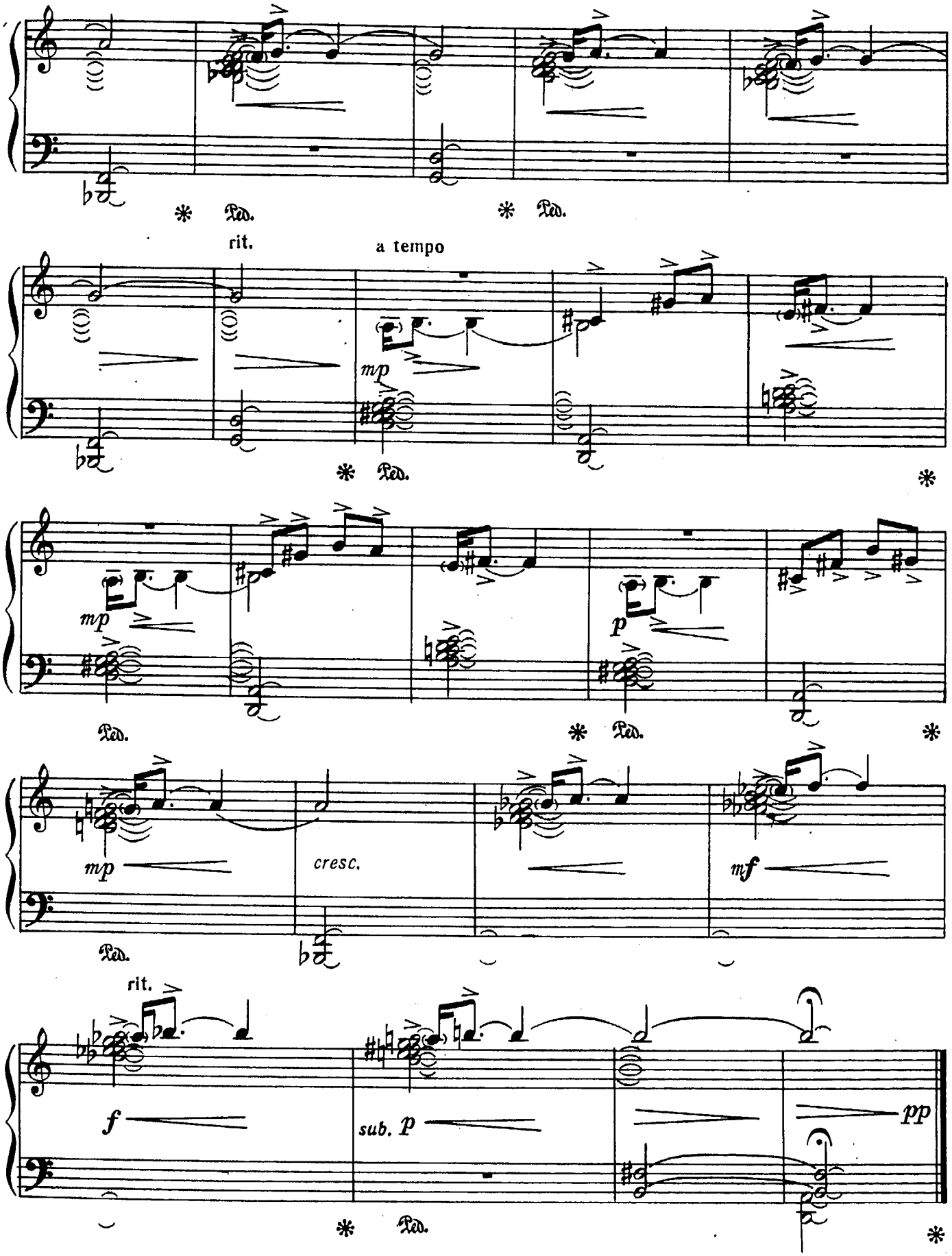
Ped.
rit.
a tempo
mp
mp
p
mp
cresc.
mf
rit.
f
sub. p
pp

2. ... что русалки зовут и эхо слушают,...

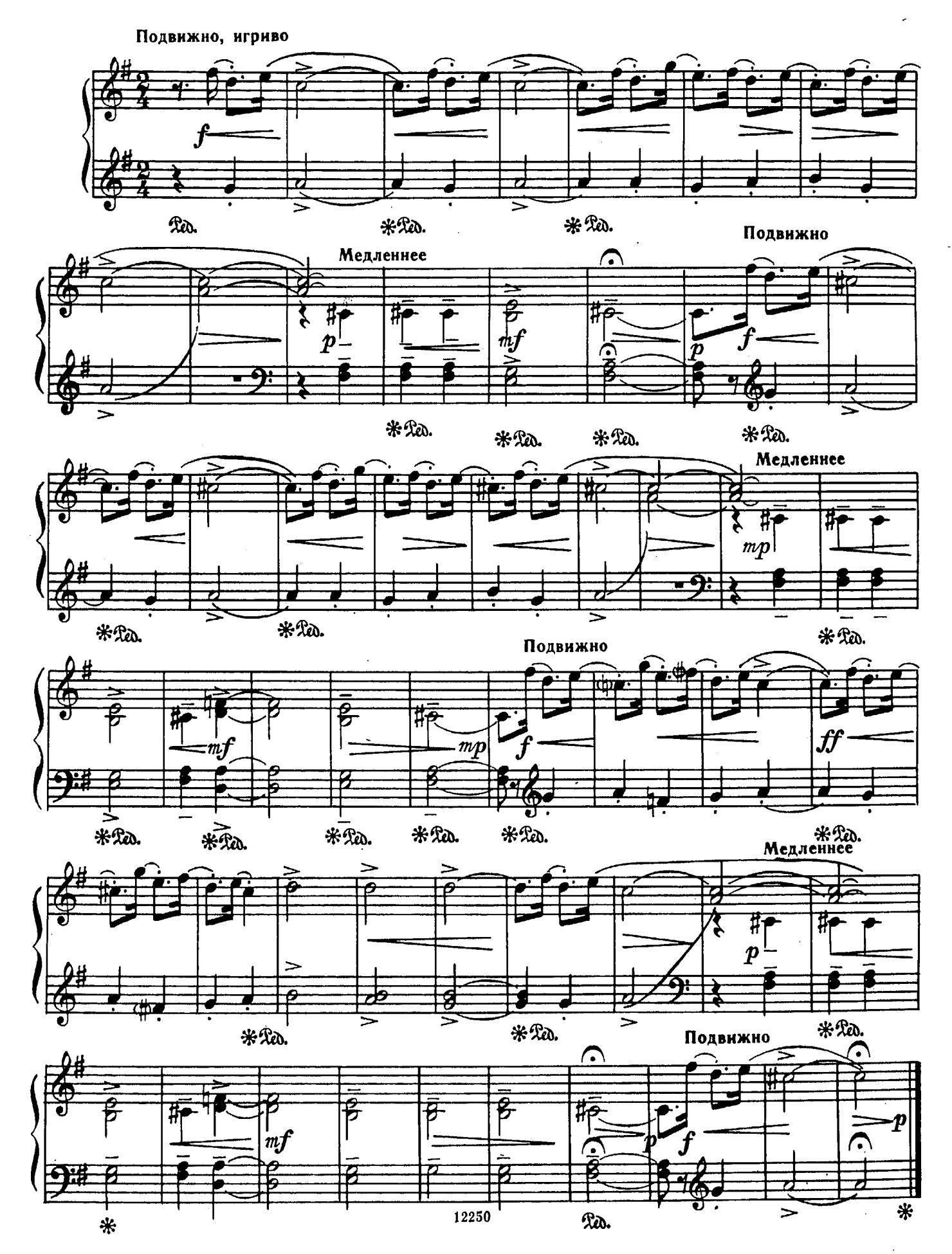

3. ... что Леший скрипит-ворчит,...

Не спеша, грустно

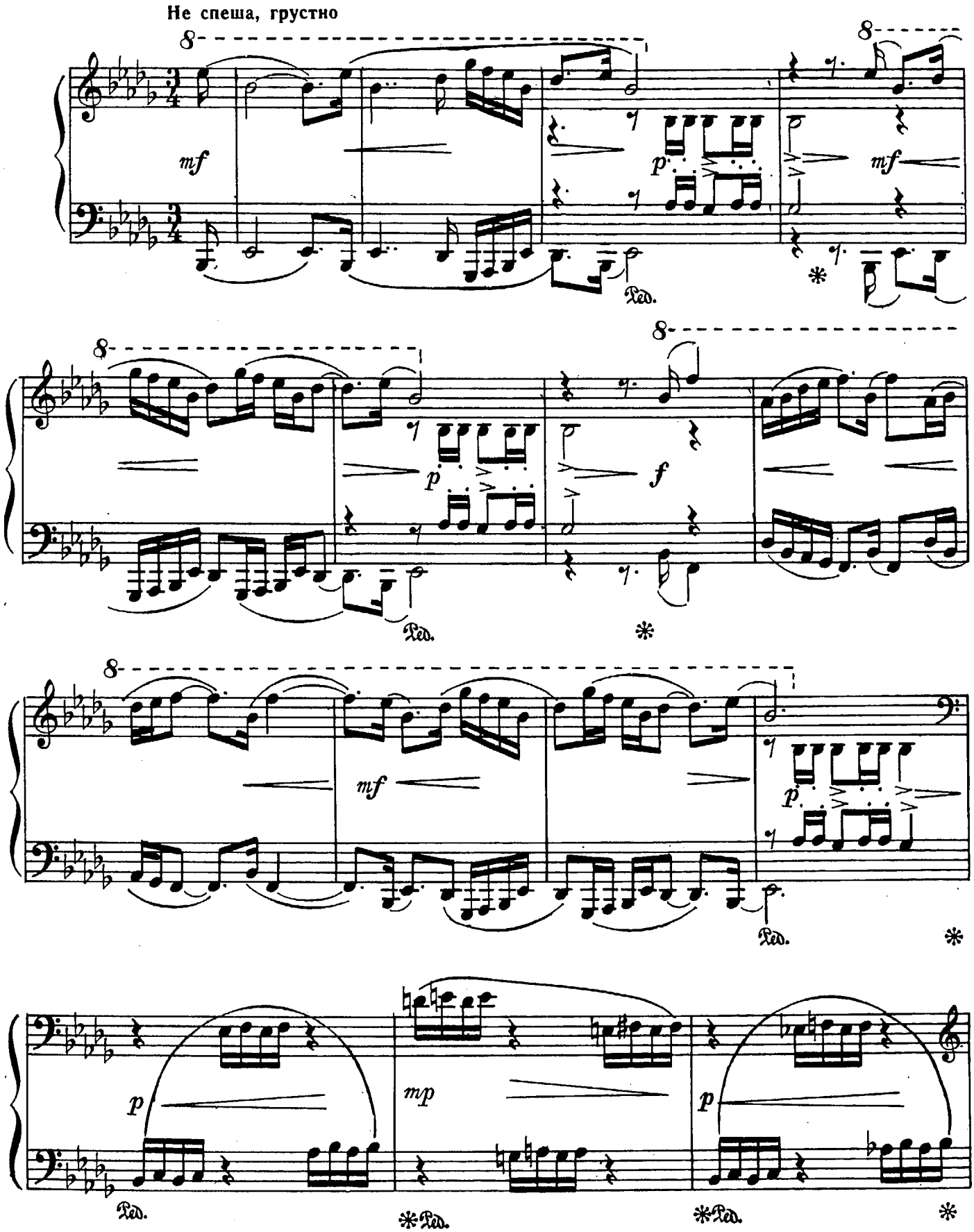

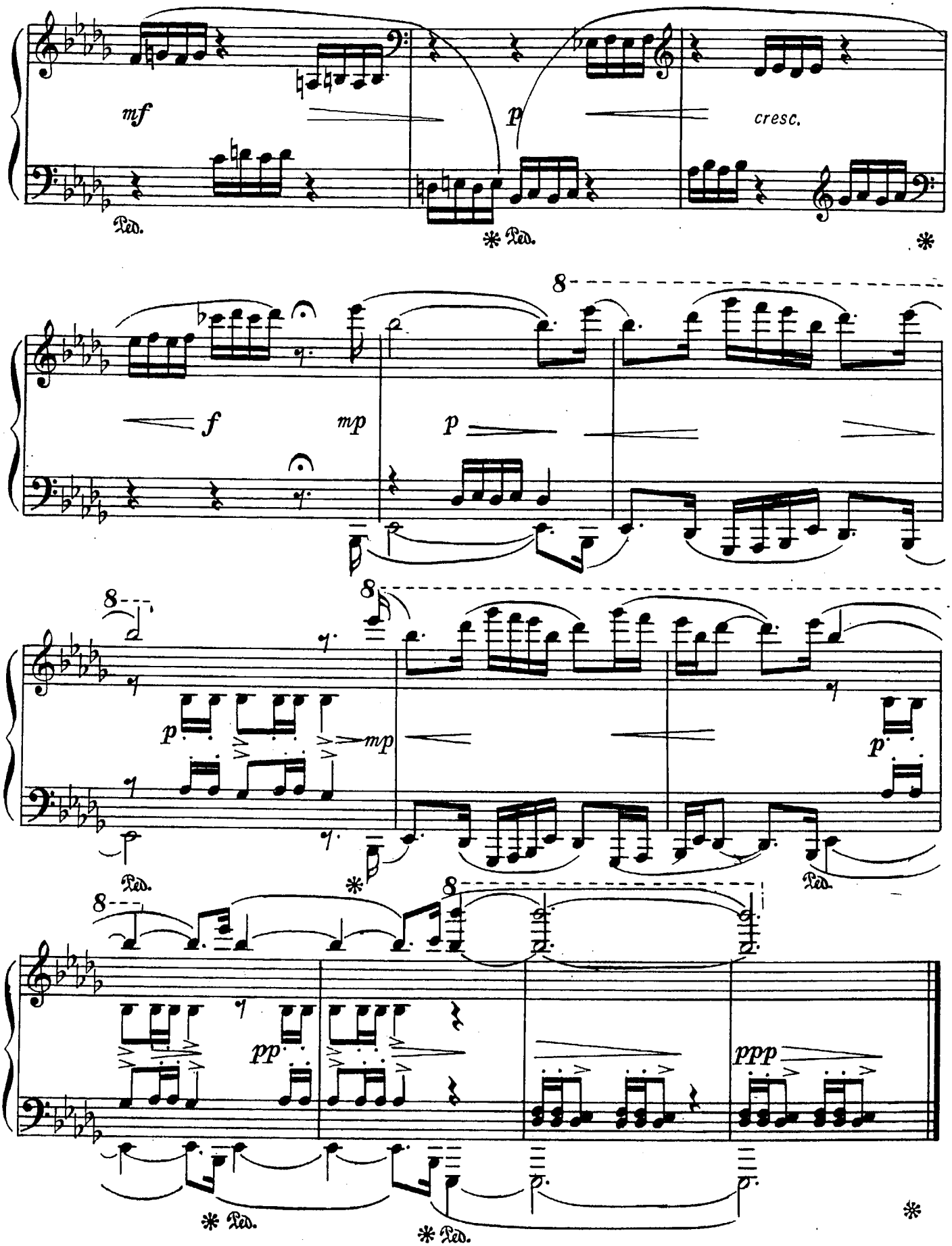
mf
p
cresc.
Ped.
f
mp
p
p
mp
p
pp
ppp

4. ... что бубенцы под дугой поют,...

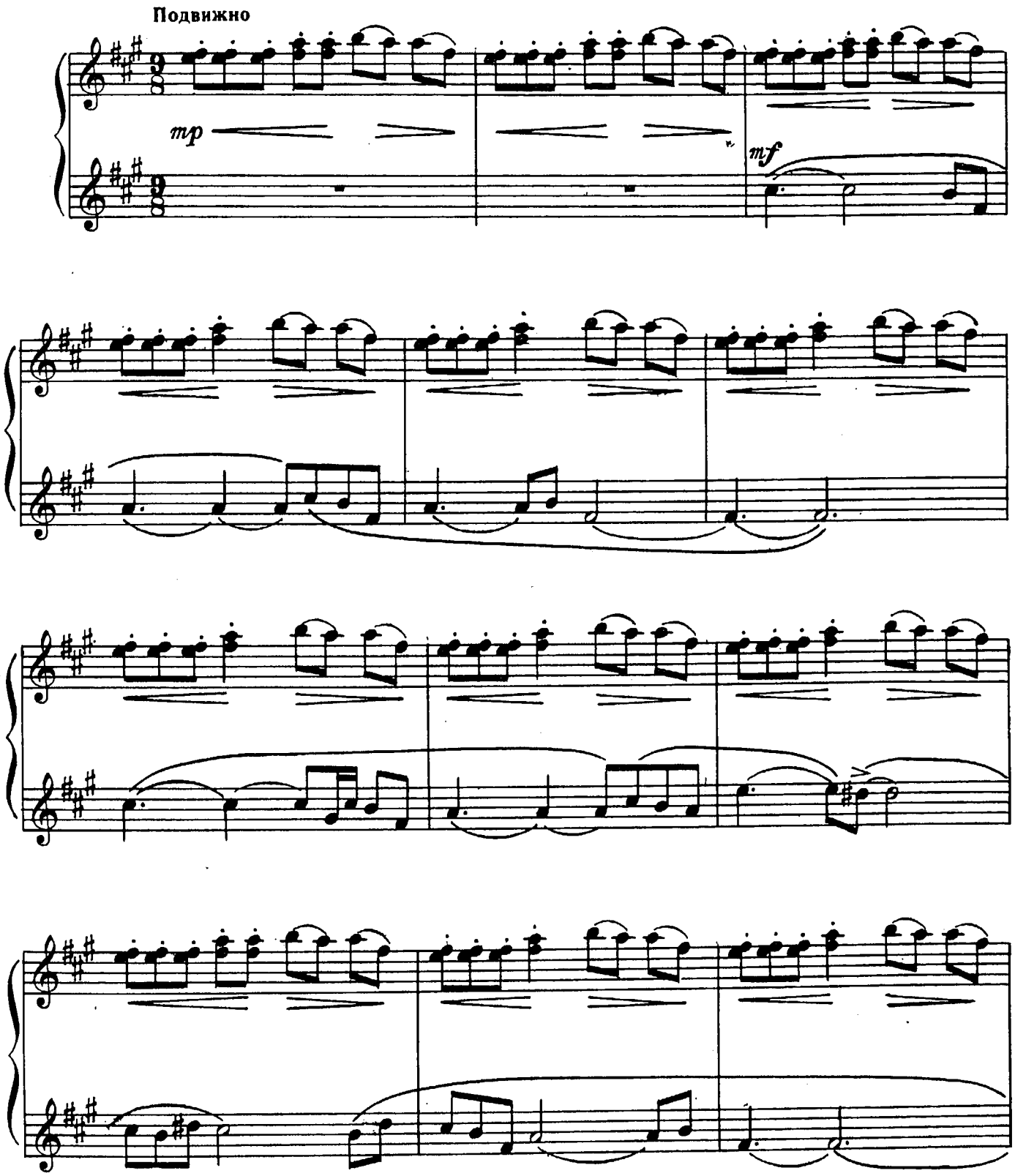

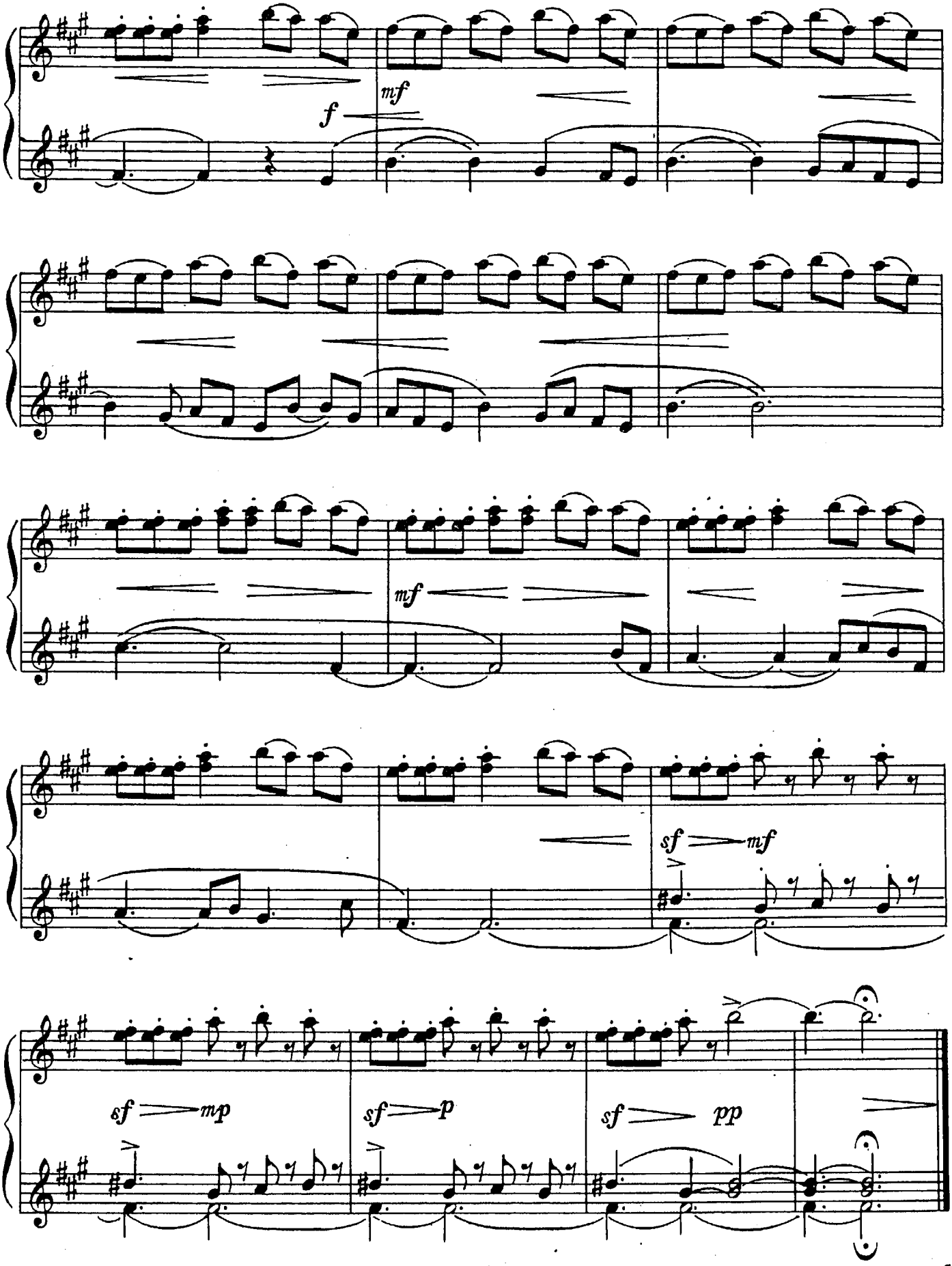
f
mf
mf
sf
mf
sf
mp
sf
p
sf
pp

5. ... что песни играют, рожки и балалайки пляшут...

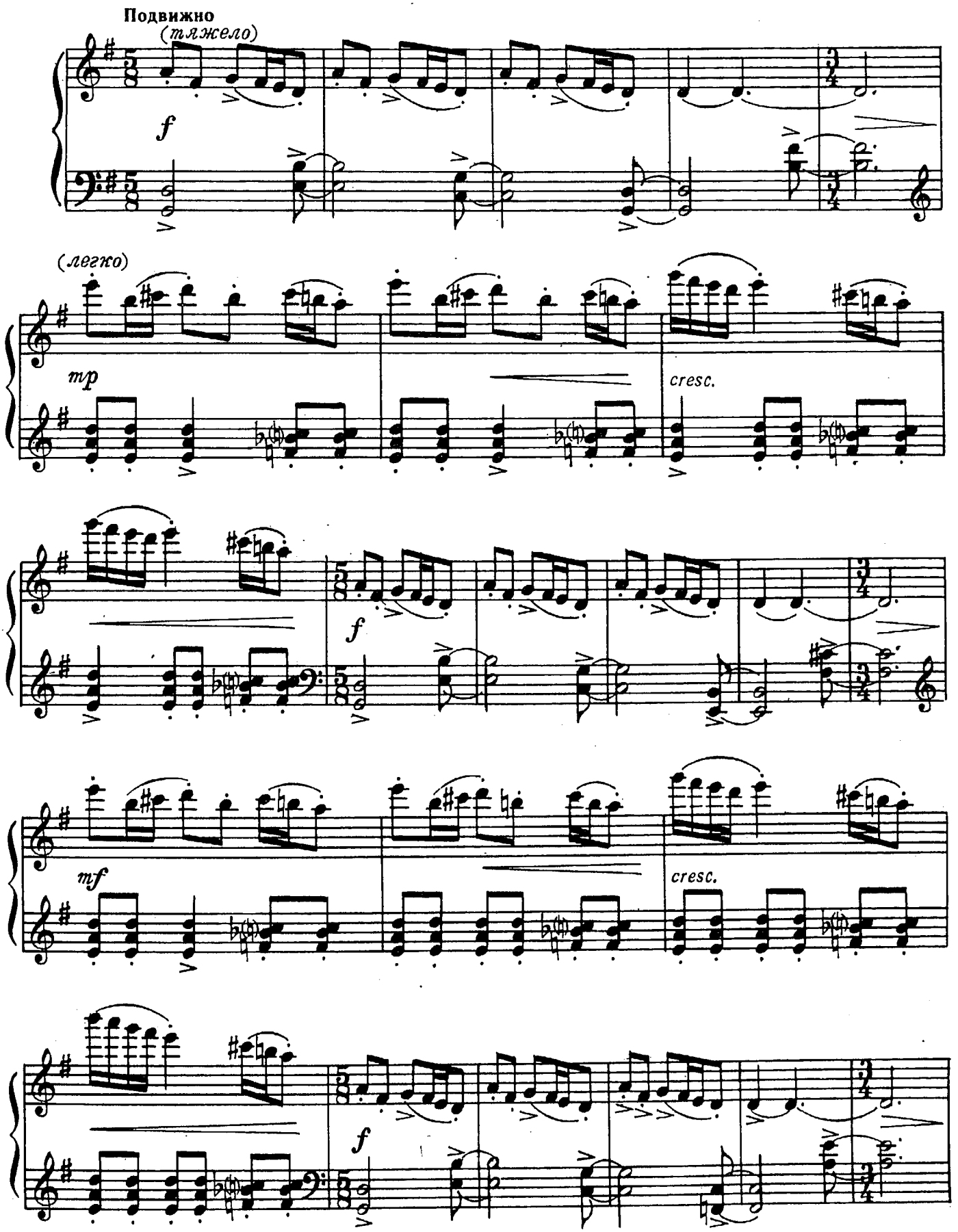

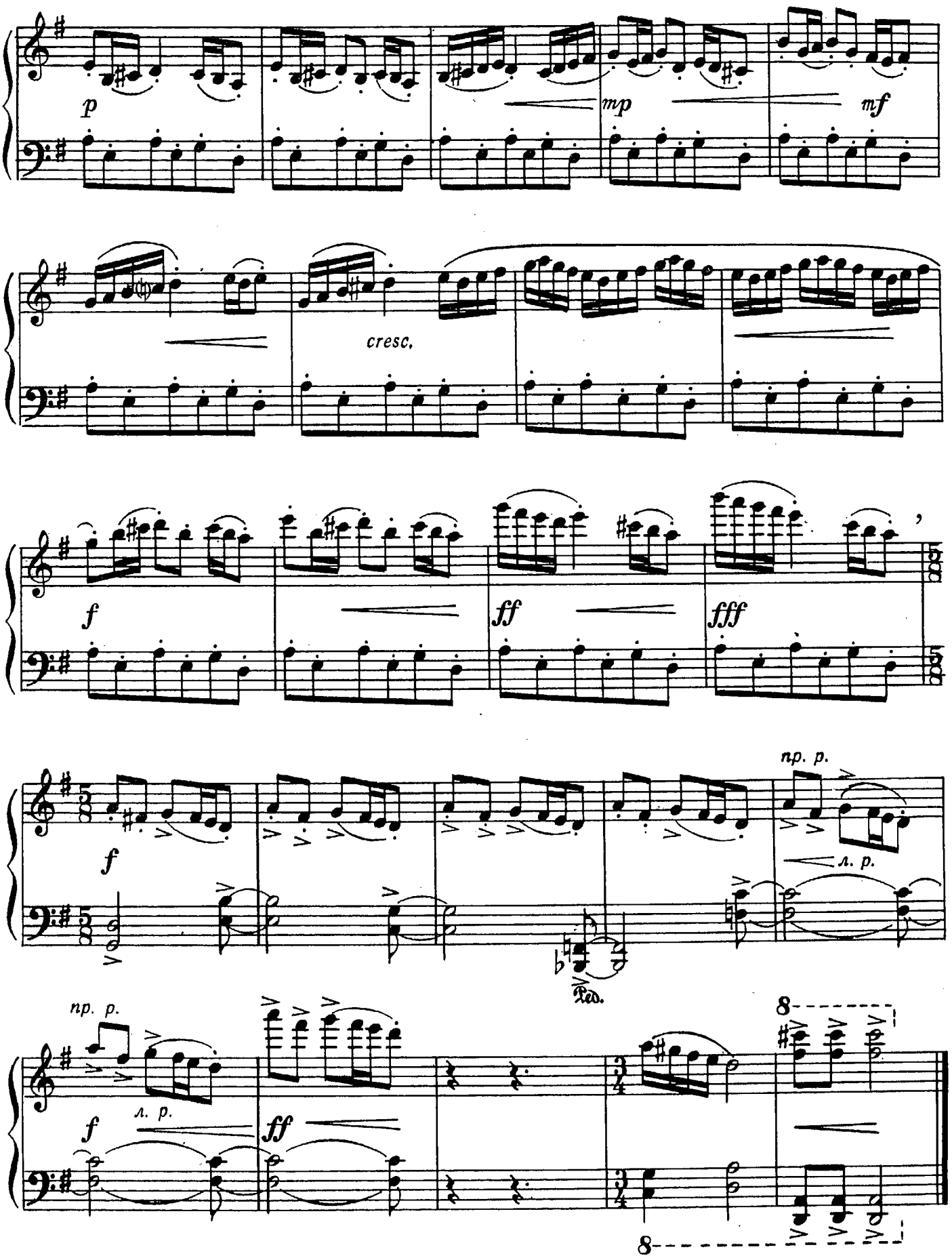
p
mp
mf
cresc.
f
ff
fff
f
пр. р.
л. р.
Ped.
пр. р.
л. р.
f
ff
8
8

ДВЕ ПРЕЛЮДИИ

(1961—62)

В. ПОЛТОРАЦКИЙ. Ор. 1, № 4

1.

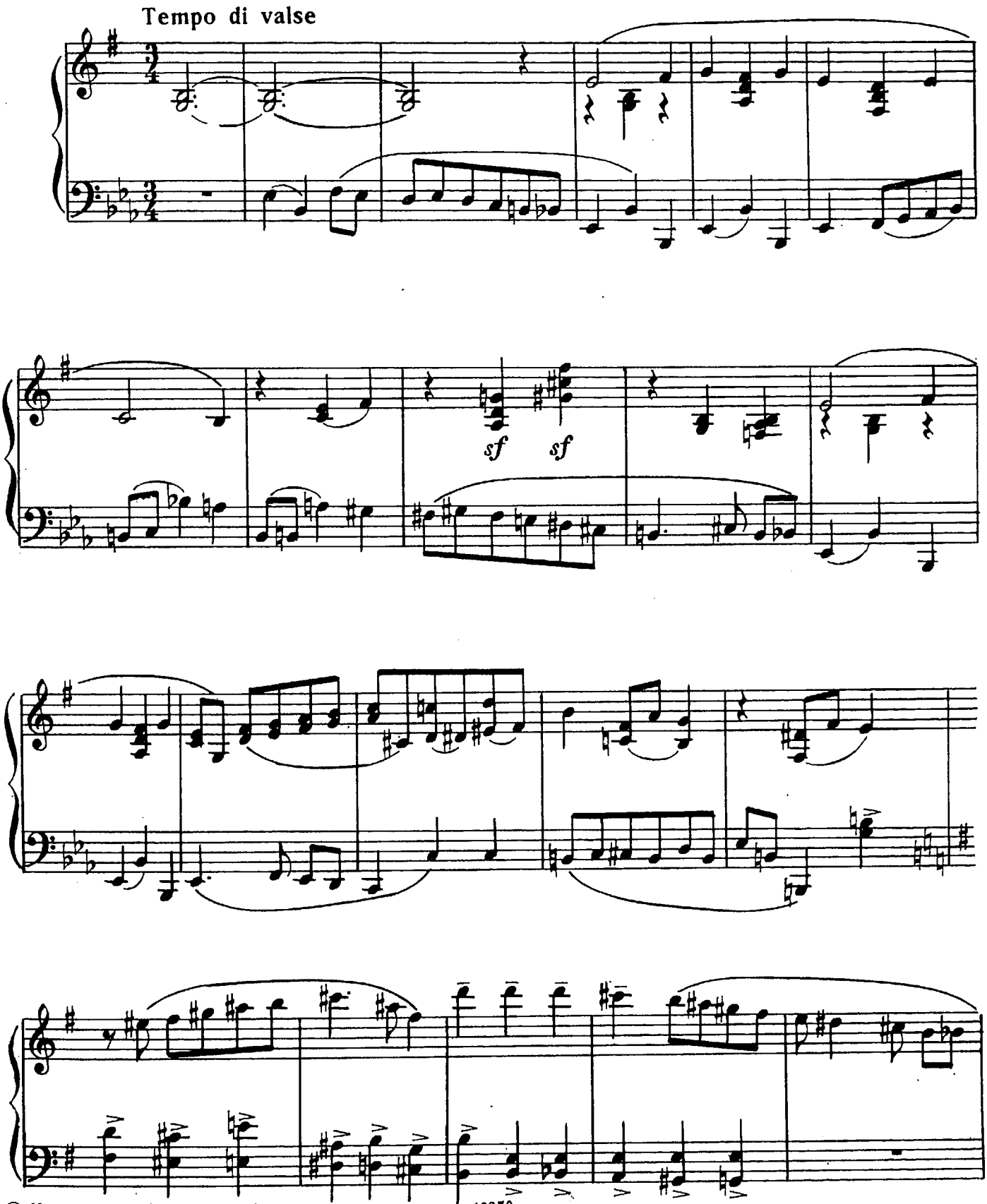

© Издательство «Музыка», 1983 г.

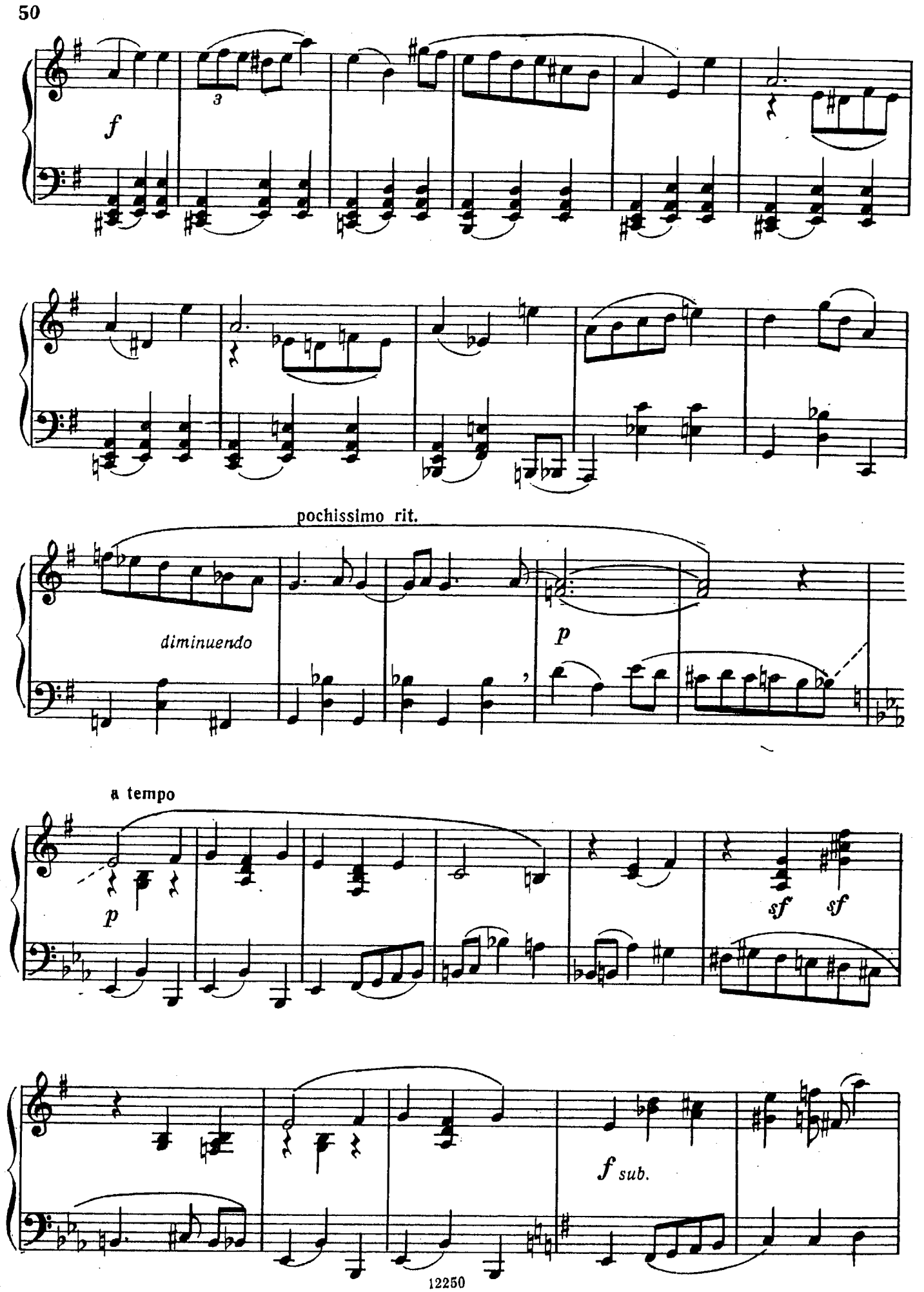
f
3
pochissimo rit.
diminuendo
p
a tempo
p
sf
sf
f sub.

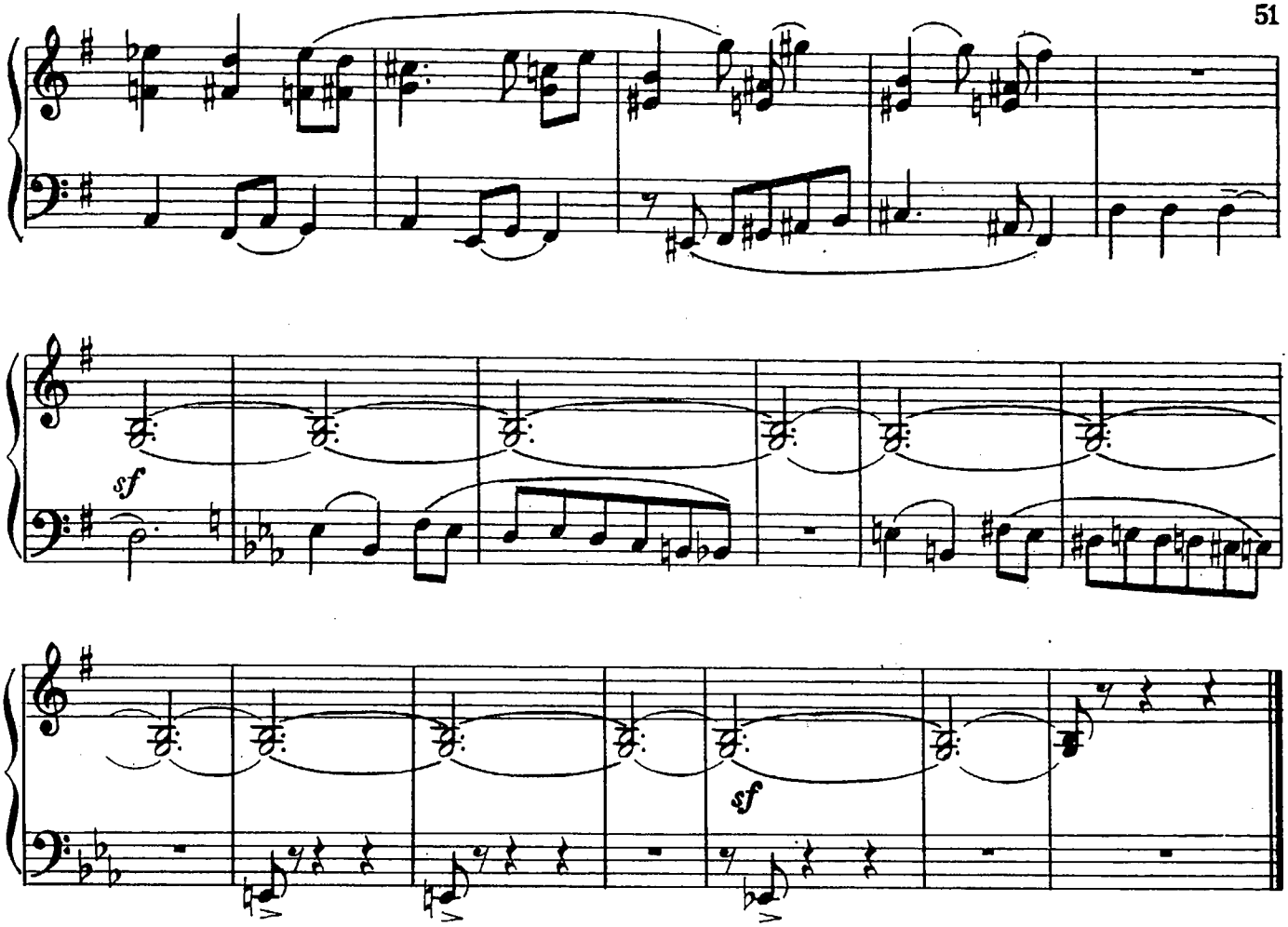

2.

Op. 1, № 12

Allegretto

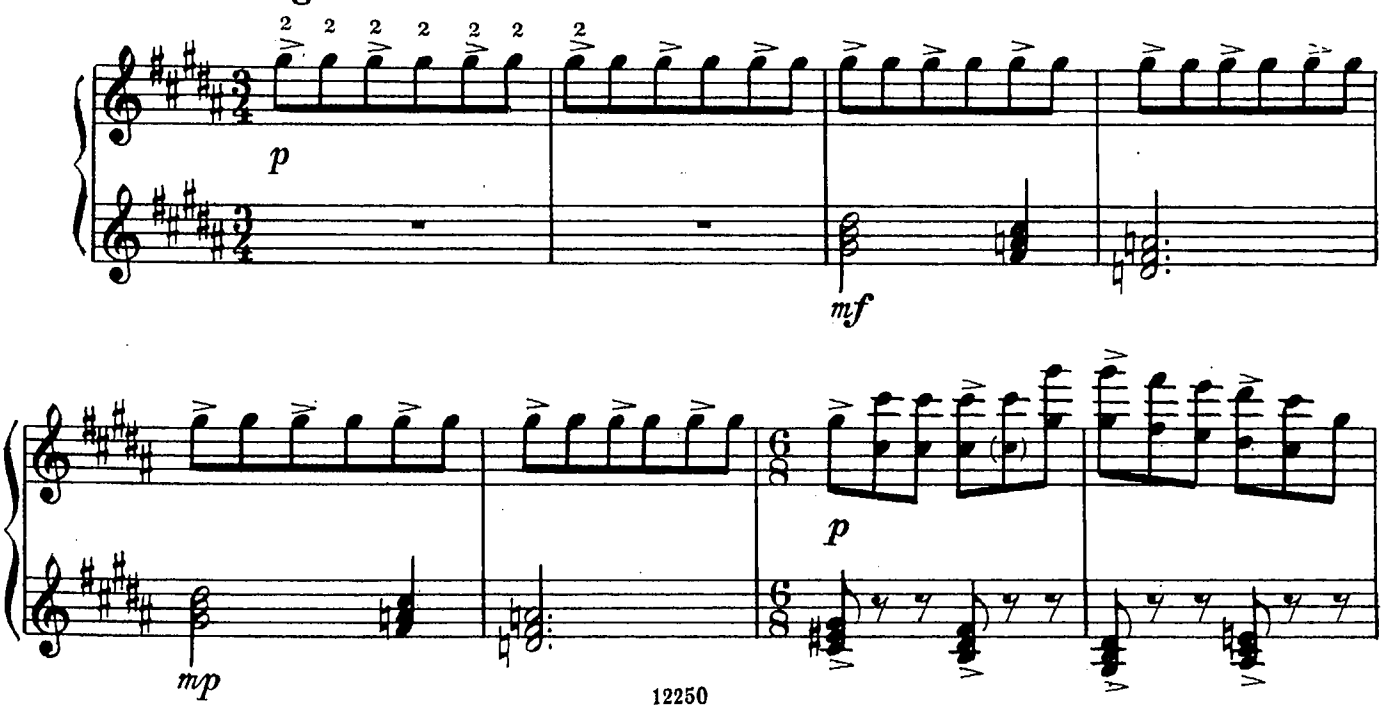

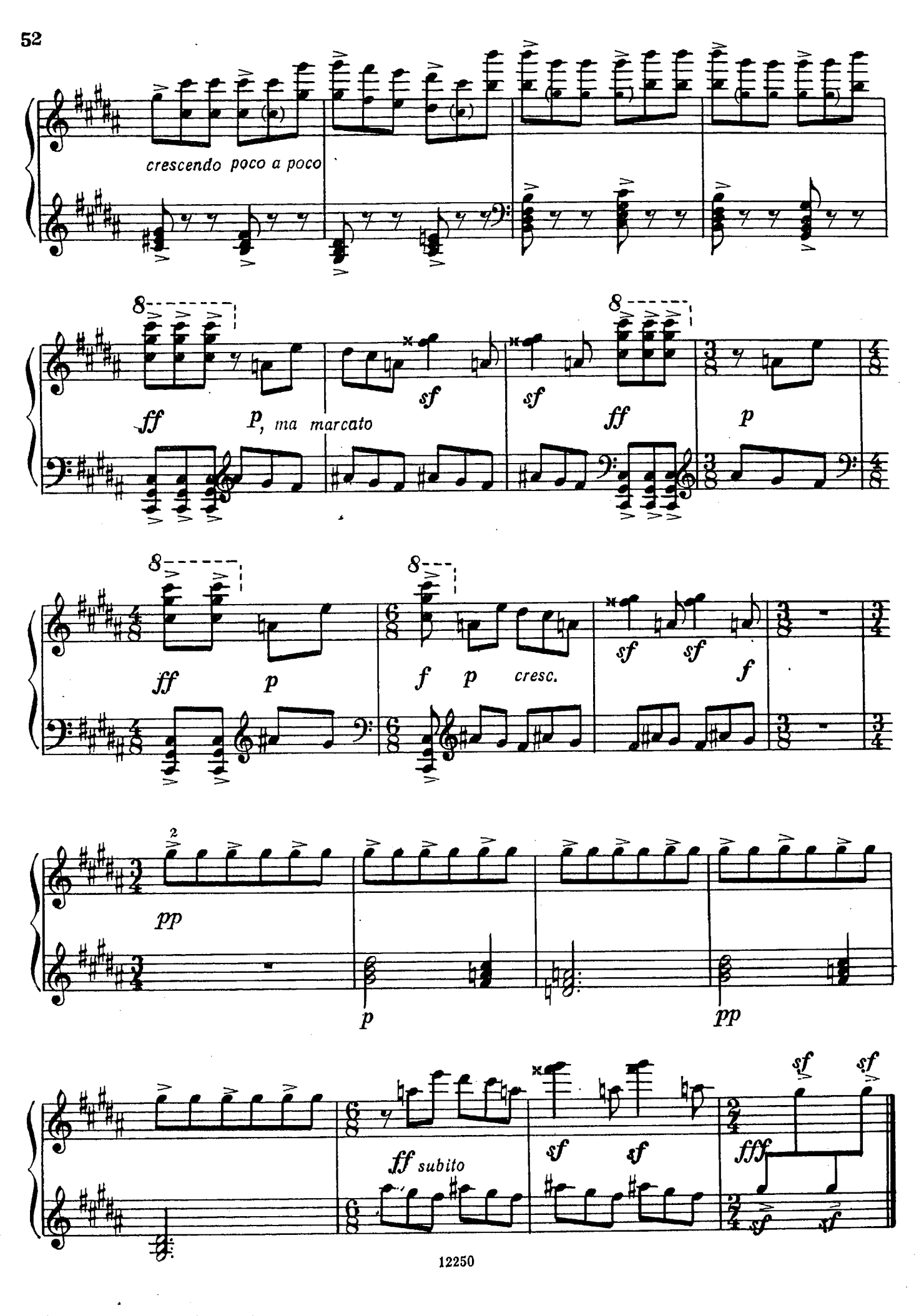
crescendo poco a poco
ff
p, ma marcato
sf
sf
ff
p
ff
p
f
p
cresc.
sf
sf
f
pp
p
pp
ff subito
sf
sf
fff
sf
sf

Эдуарду Бабасяну

АКВАРЕЛИ

(1974)

Анатолий МЫНОВ

1. Сорванные цветы

Andante un poco rubato

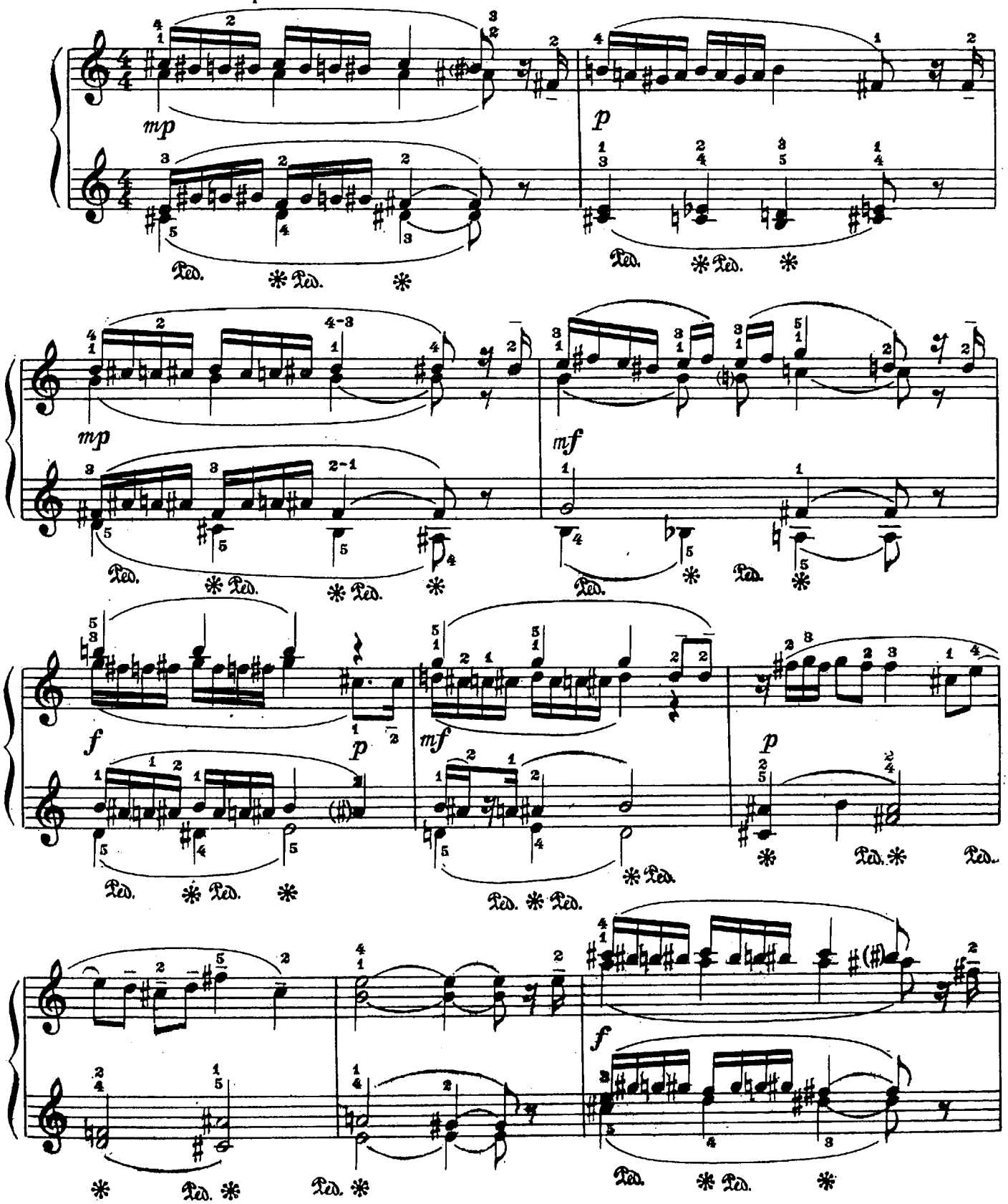

© Издательство «Музыка», 1975 г.

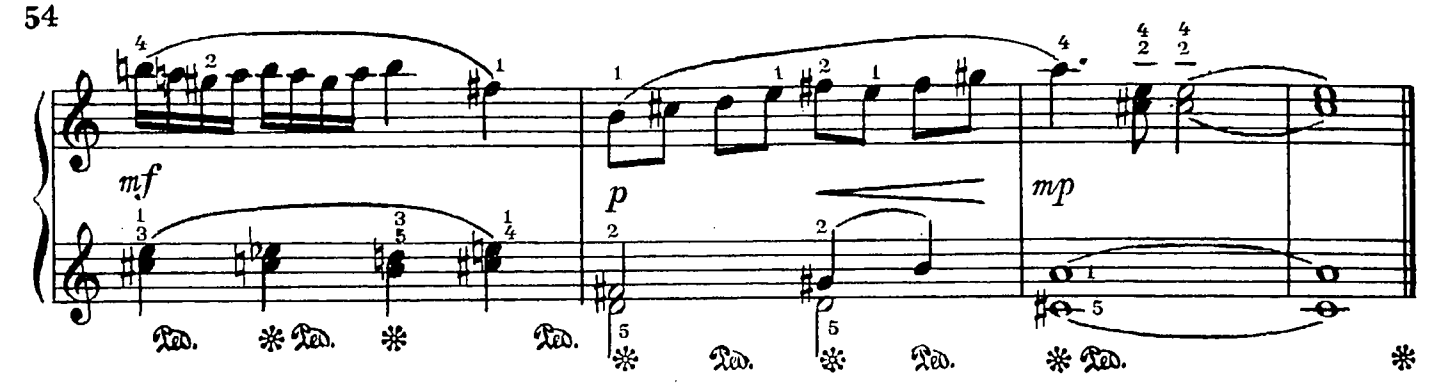

2. Солнечные лучи

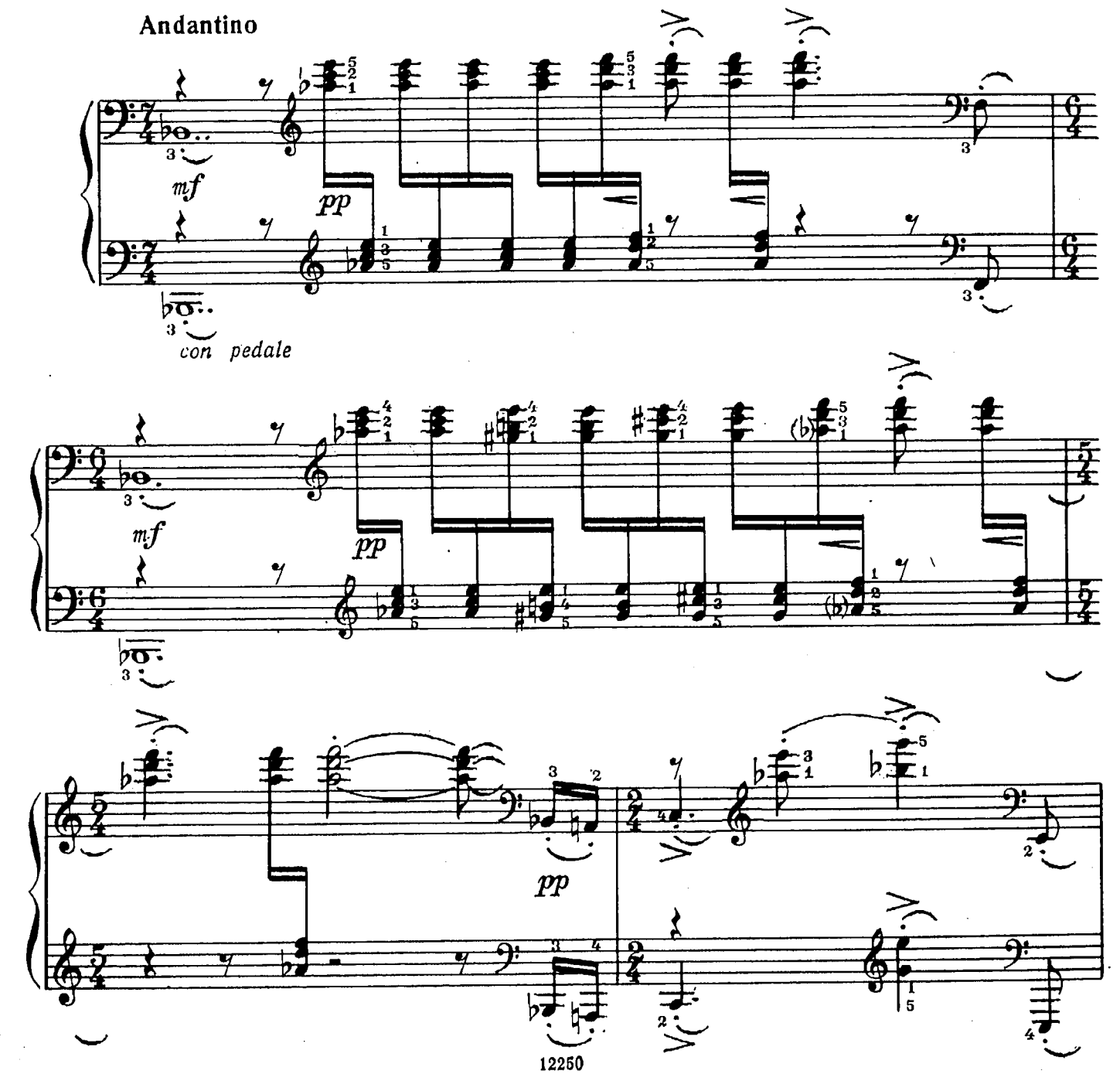

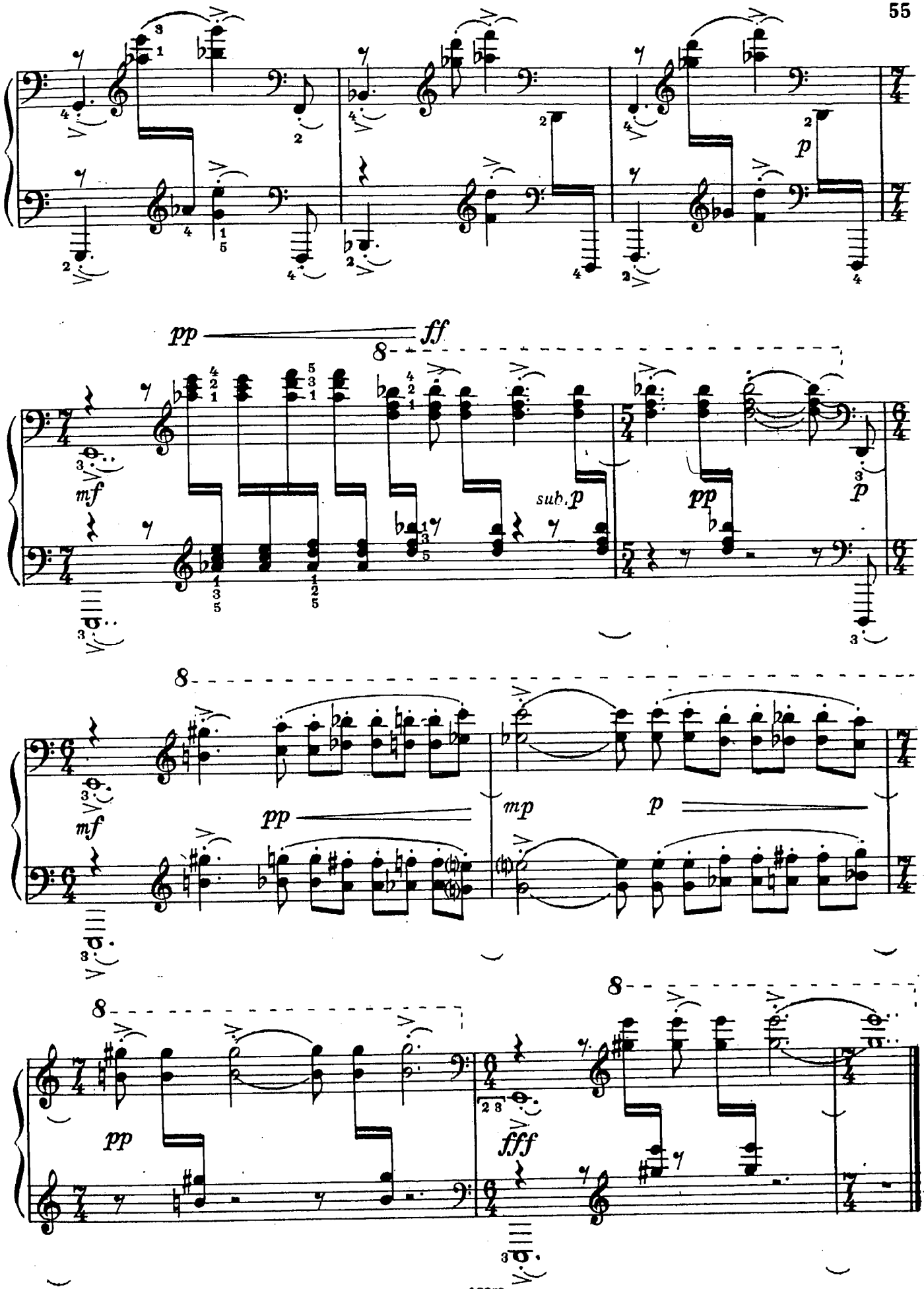
p
pp
ff
mf
sub. p
pp
p
mf
pp
mp
p
pp
fff

3. Весёлая вода

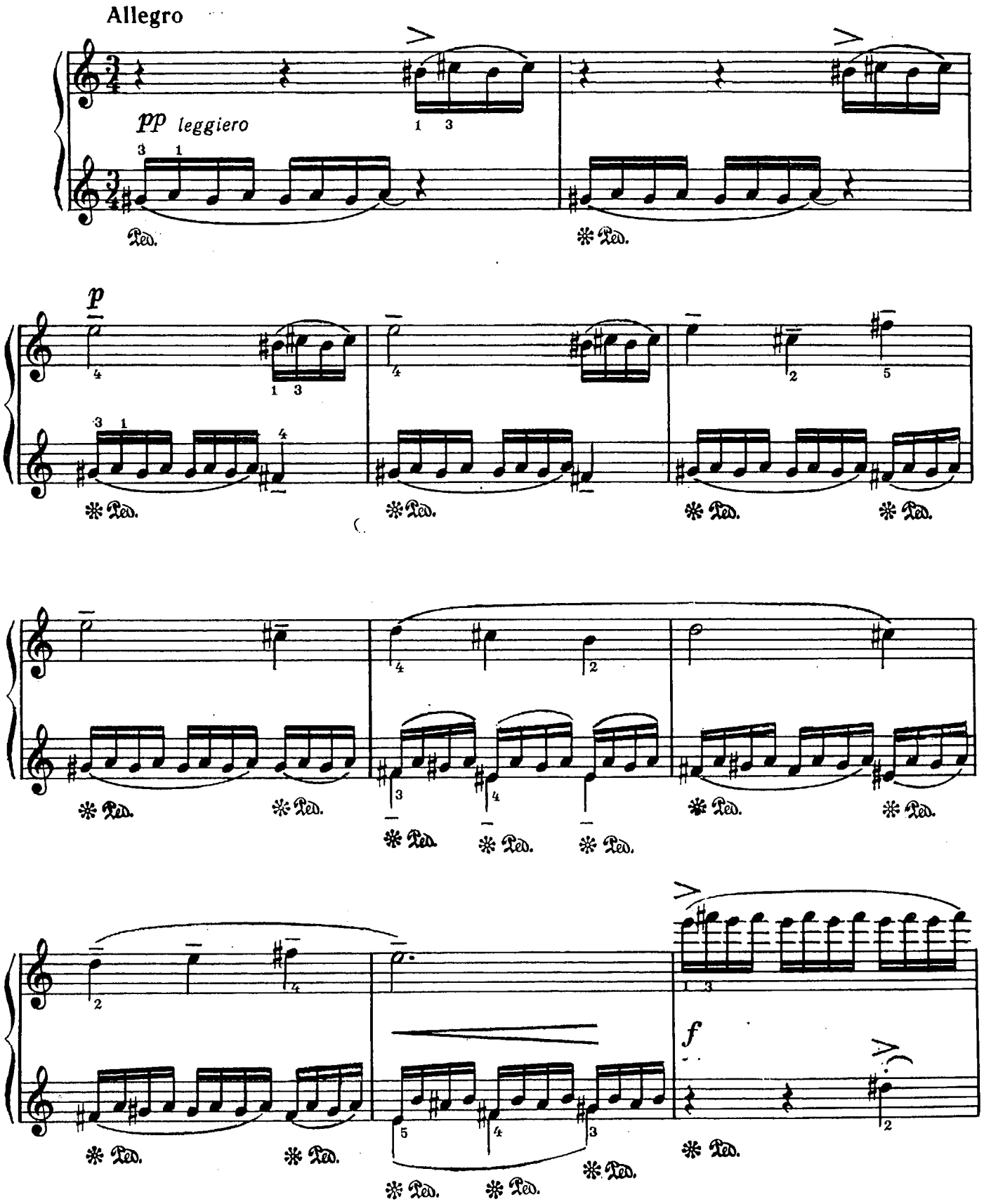

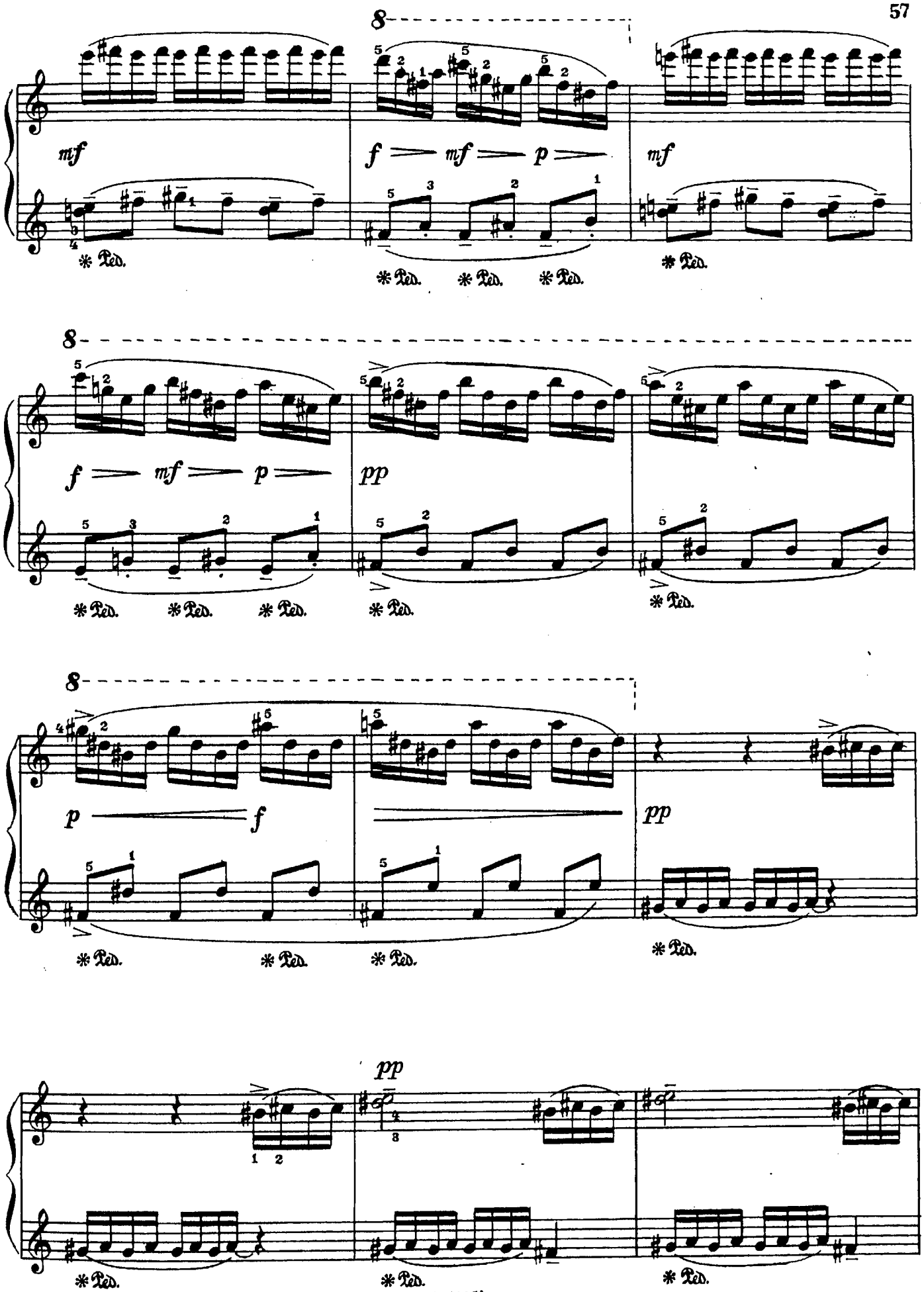
8
mf
f mf p
mf
Ped.
8
f mf p
pp
8
p f
pp
pp

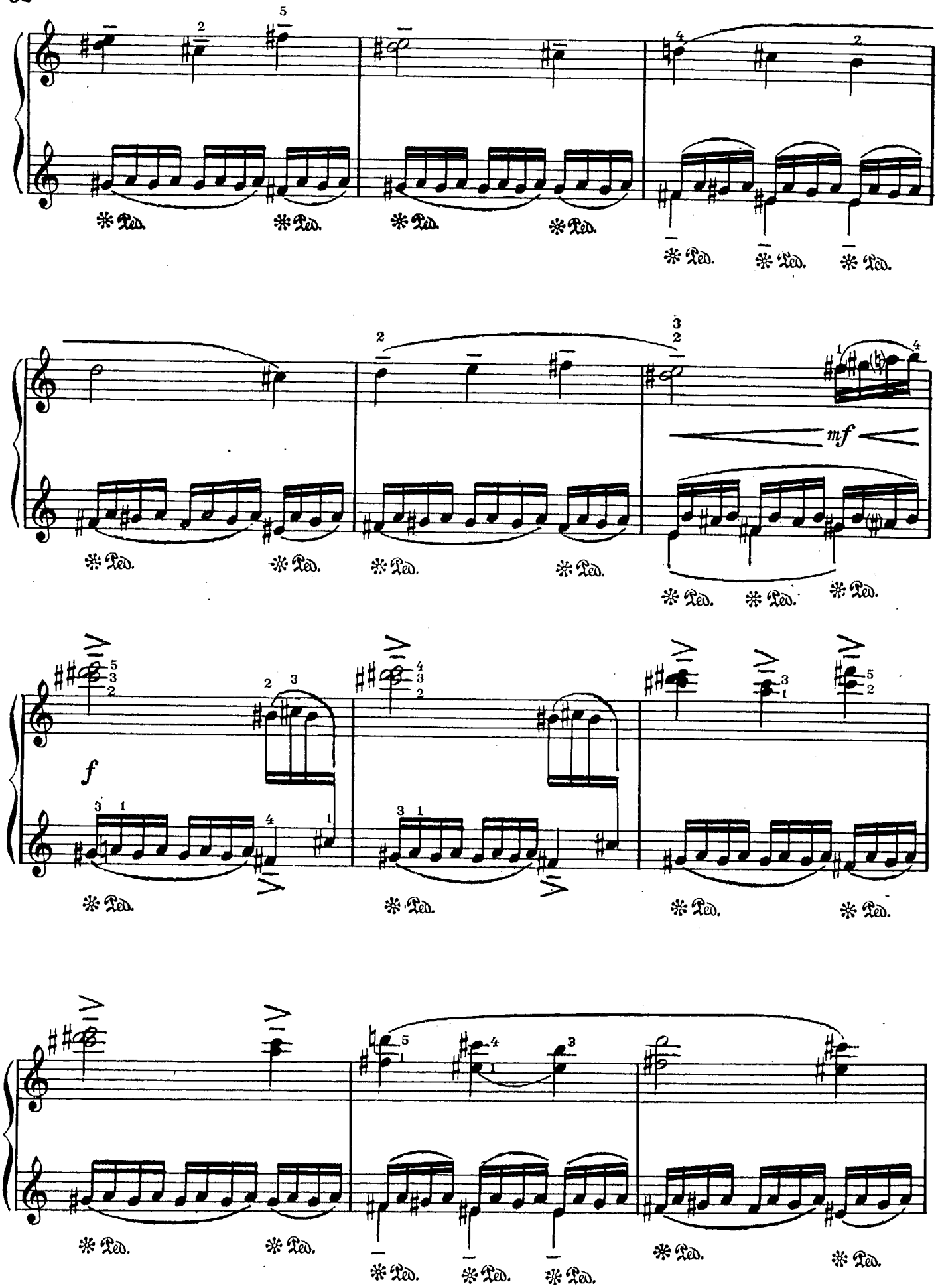
mf
f

Andantino

rit.

ff

mp

pp

Tempo I

mf

f

ff

fff

ЭКСПРОМТ И ТОККАТИНА

(1976)

Анатолий МЫНОВ

1. Экспромт

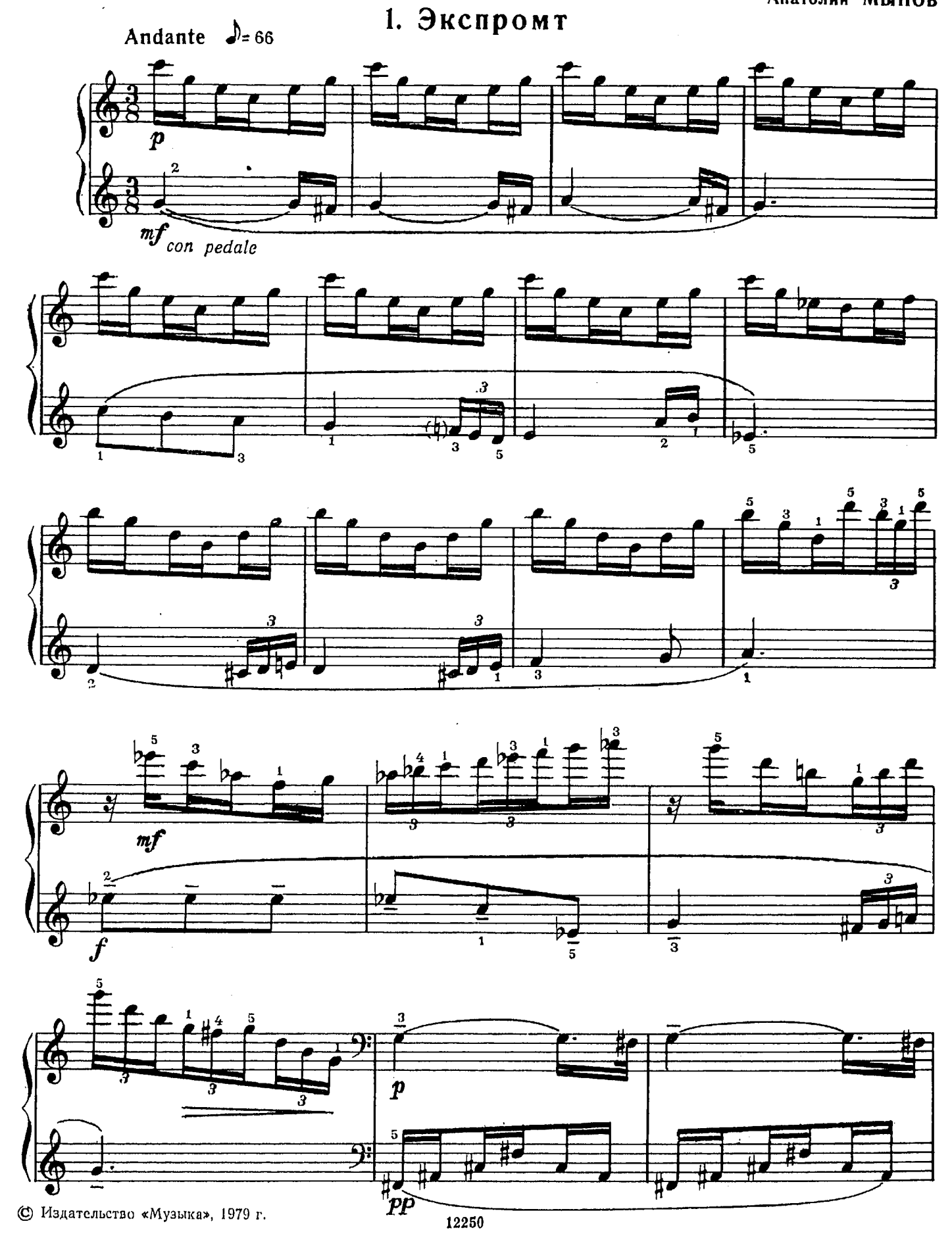

© Издательство «Музыка», 1979 г.

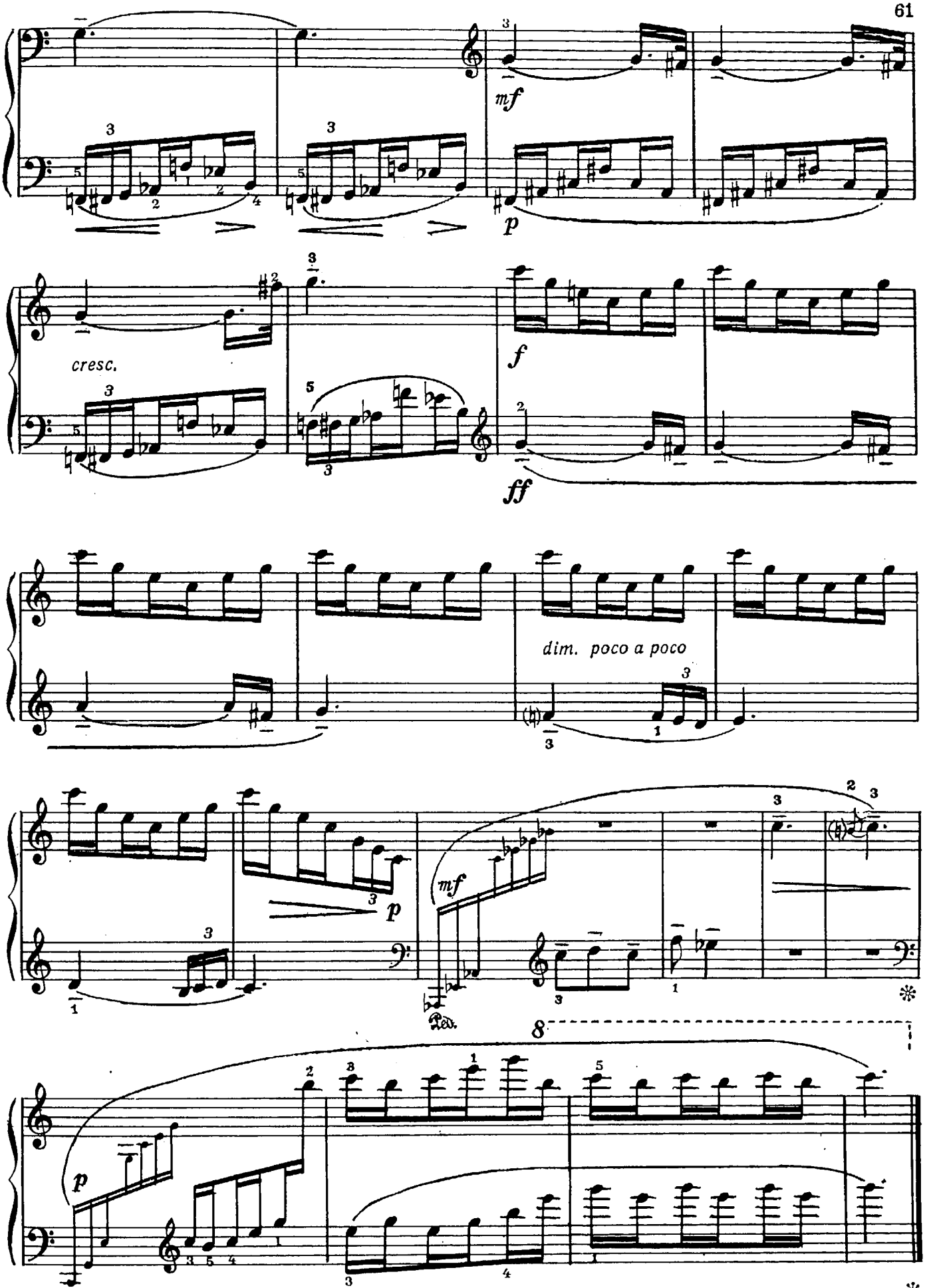
mf
p
cresc.
f
ff
dim. poco a poco
p
mf
Ped.
8
p
Ped.

2. Токкатина

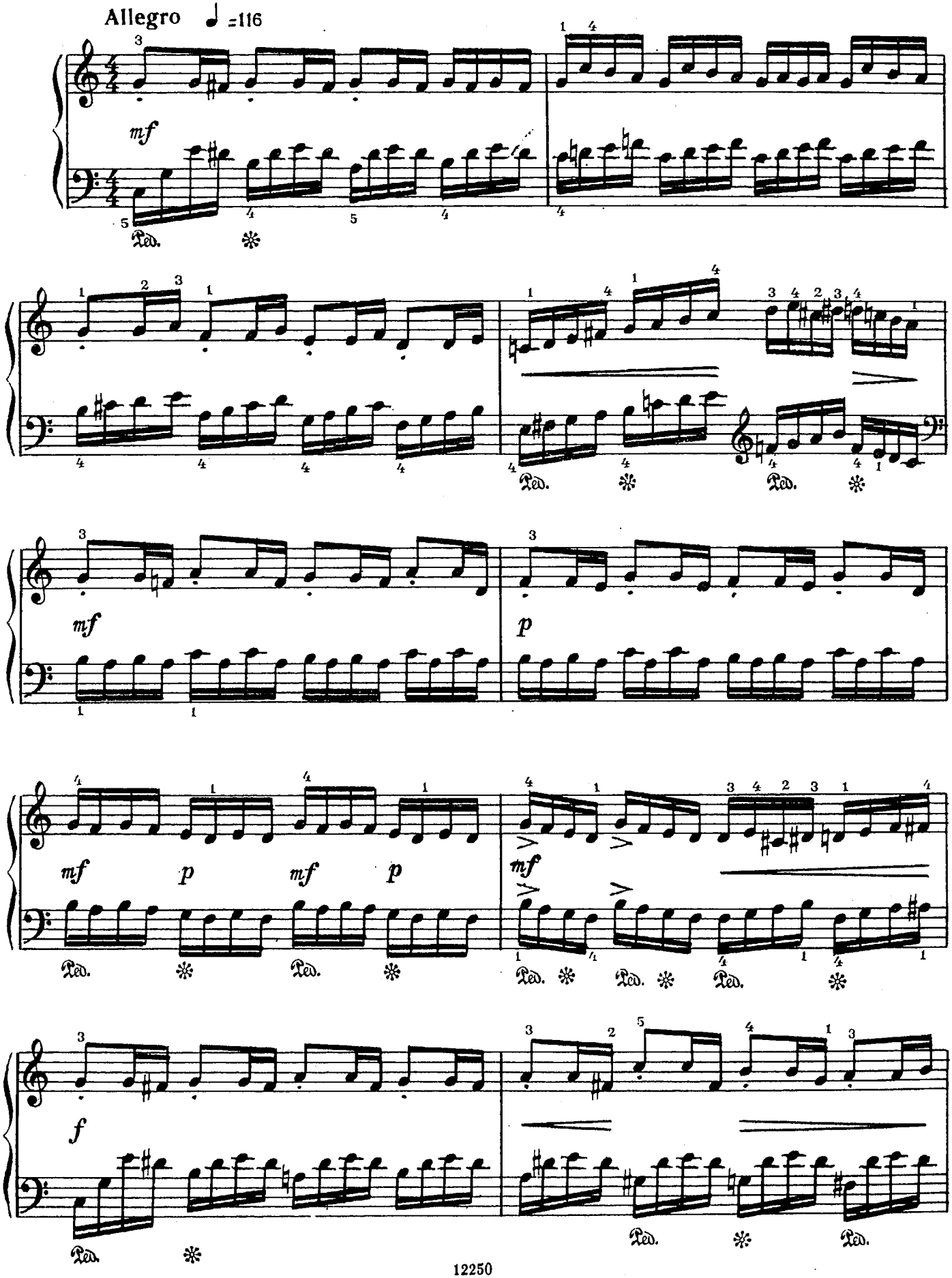

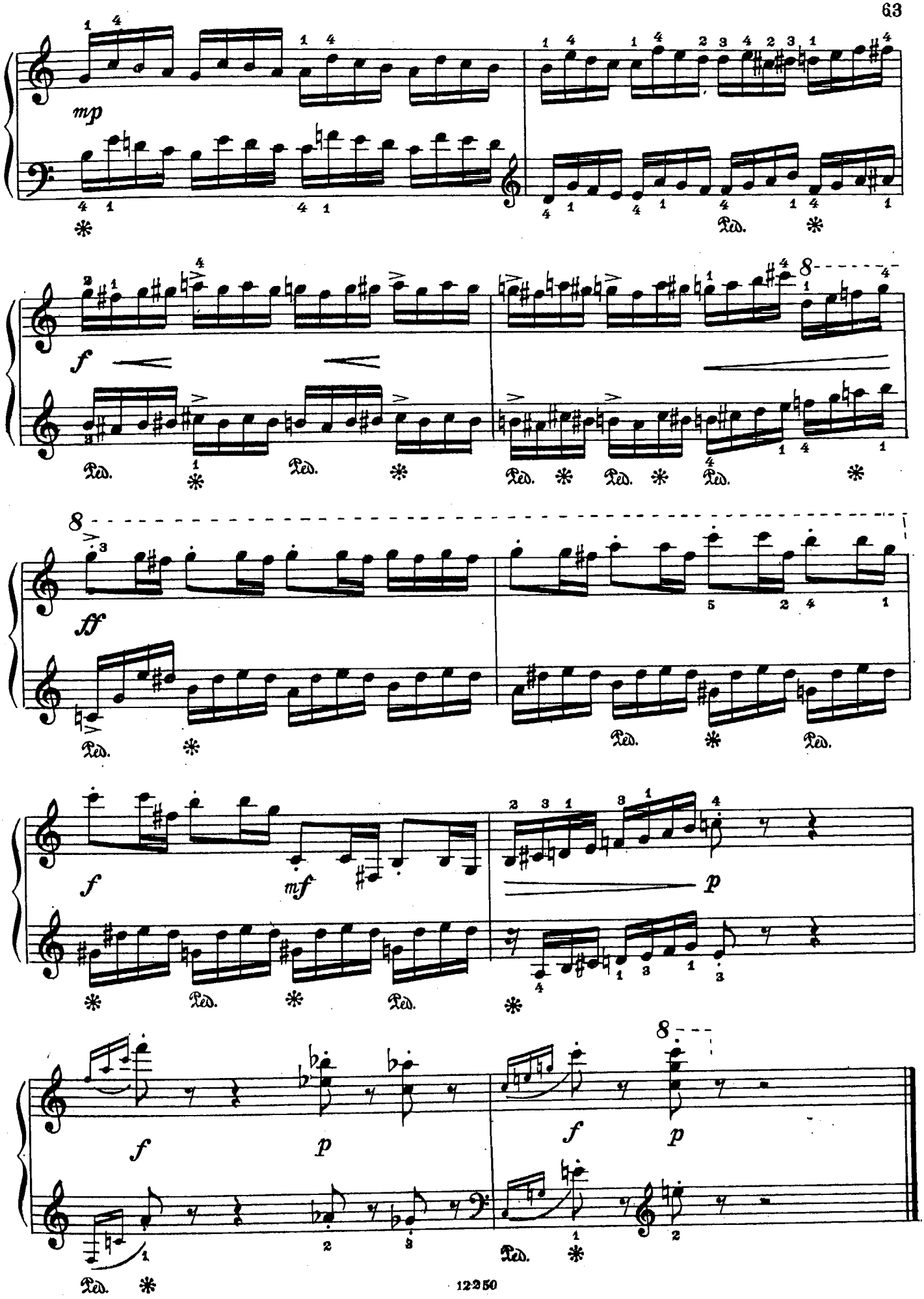
mp
f
ff
f
mf
p
f
p
f
p
Ped.

Ольге Викторовне Фраёновой

ДВЕ ПЬЕСЫ

(1982)

Анатолий МЫНОВ

1. Пантомима

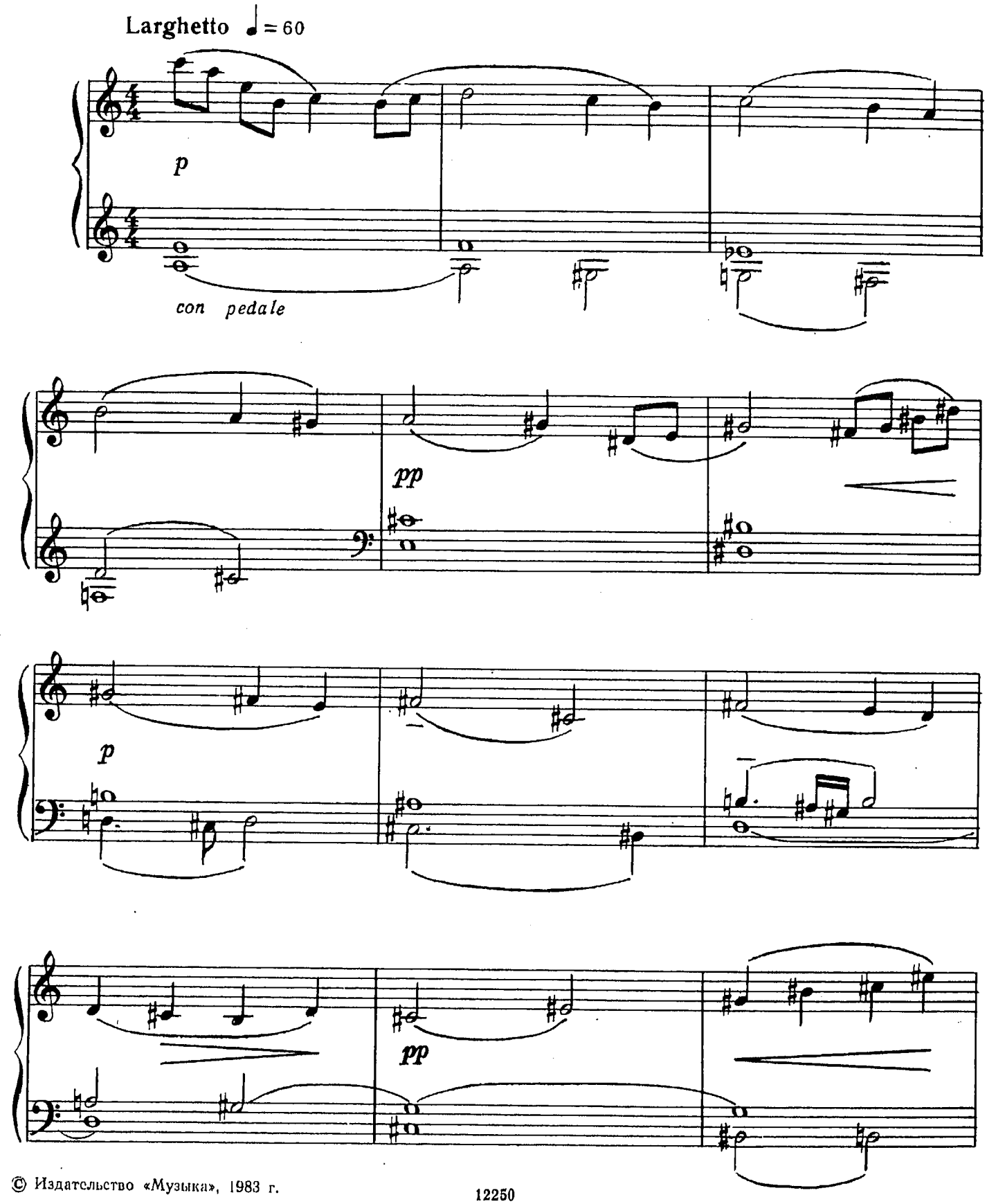

© Издательство «Музыка», 1983 г.

12250

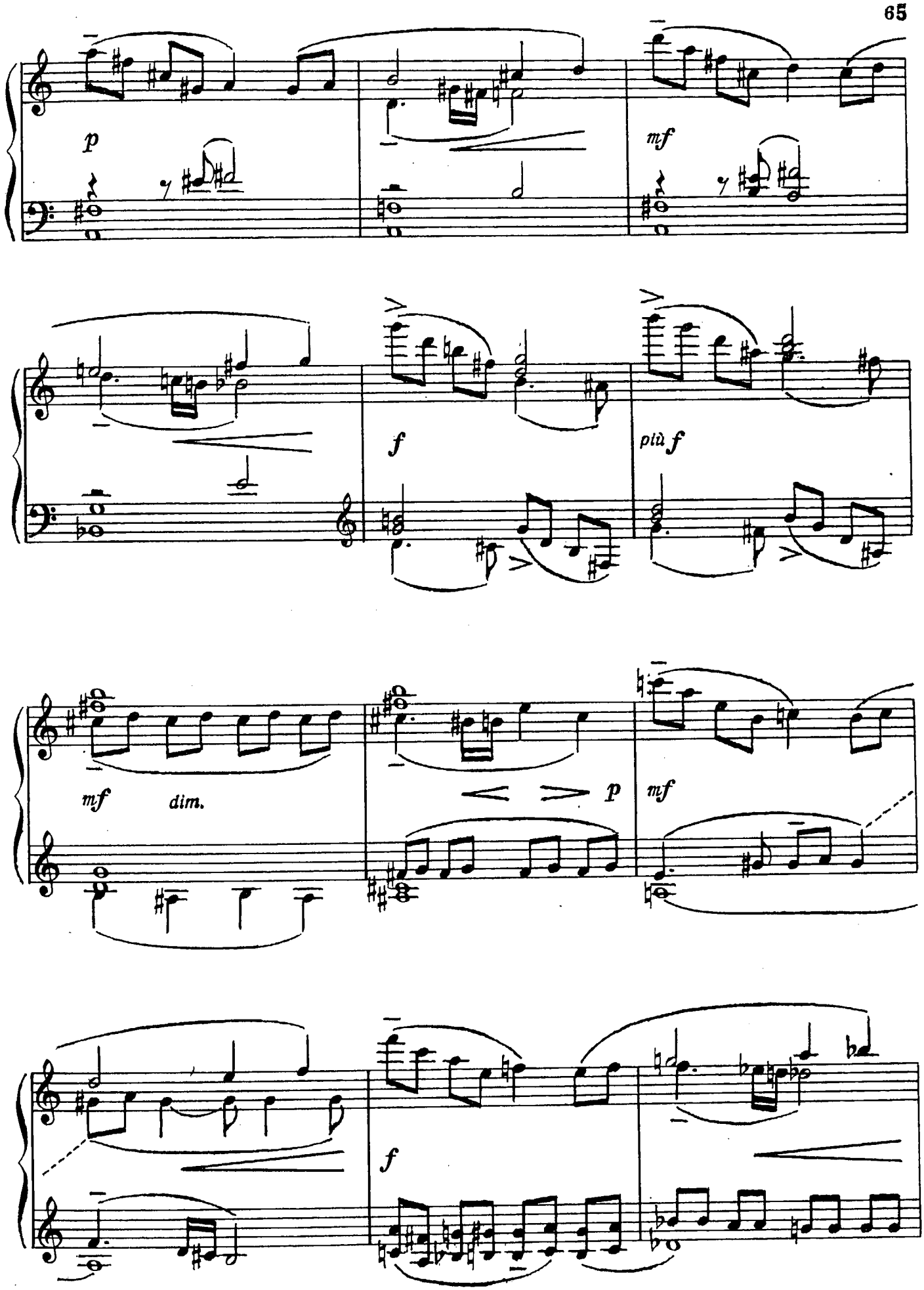
p
mf
f
più f
mf
dim.
p
mf
f

più *f*

ff

poco rit.

mp

f

a tempo

mf

f

mf

Ped.

p

pp

ppp

2. Танец радости

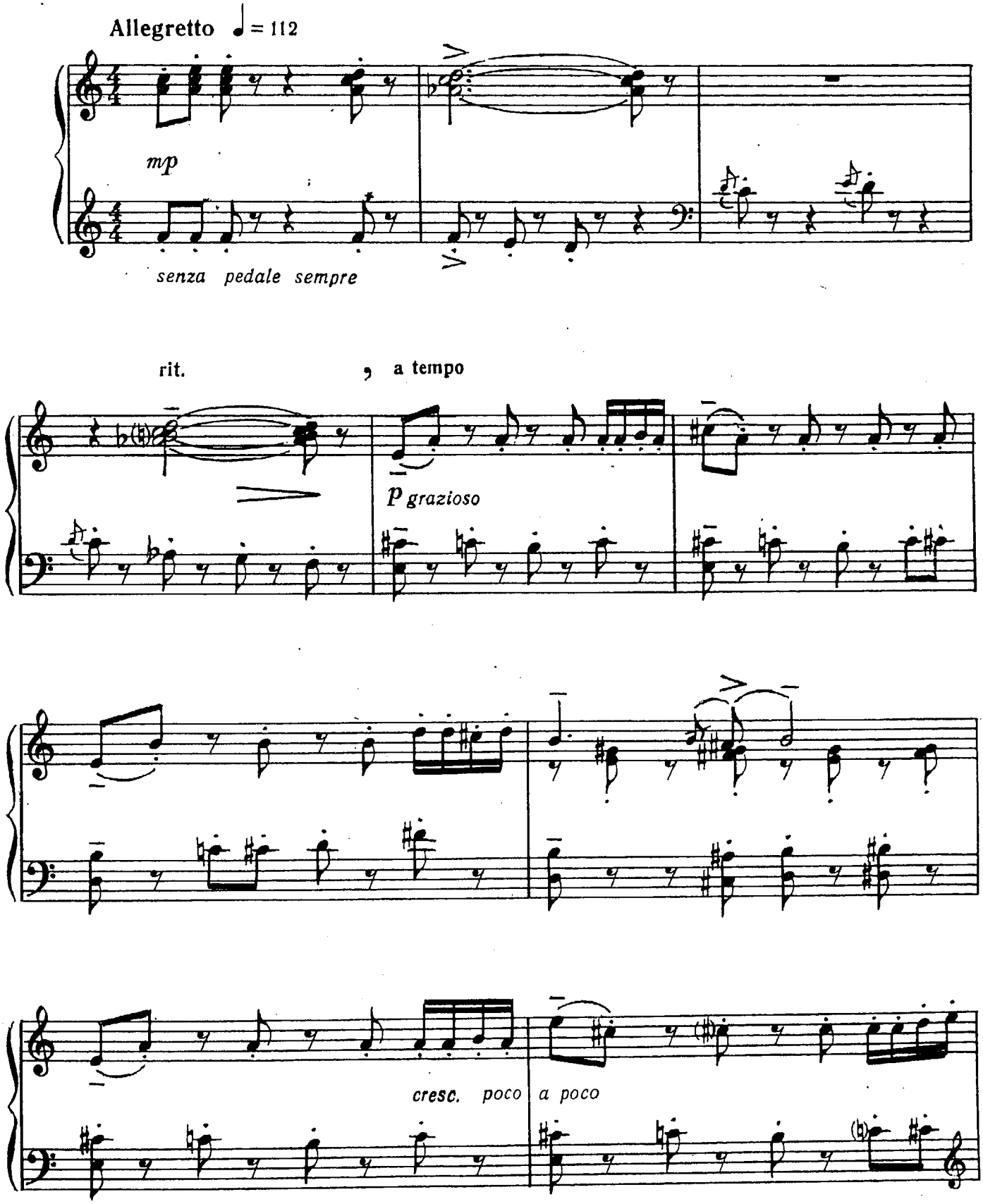

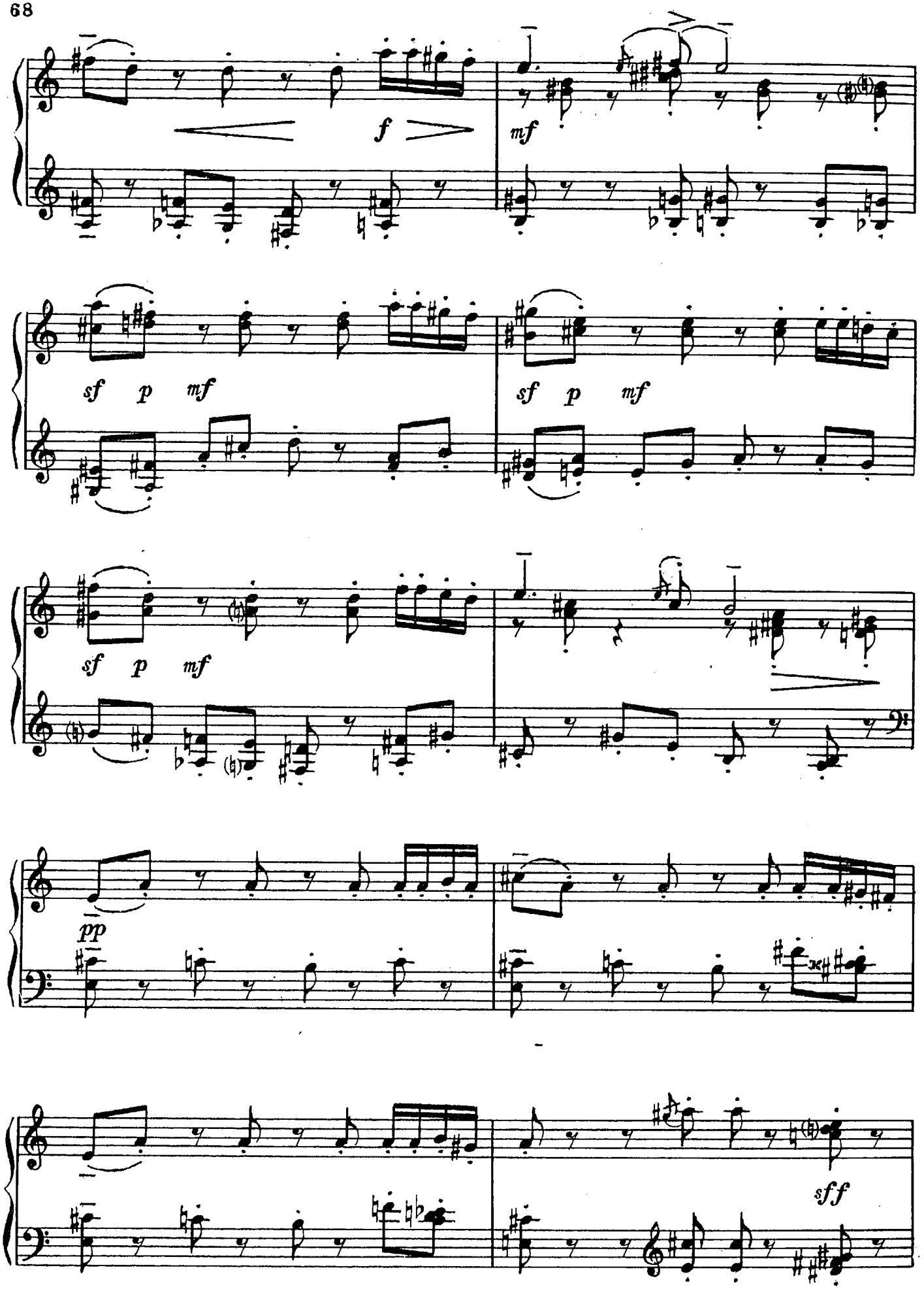
f
mf
sf p mf
sf p mf
sf p mf
pp
sff

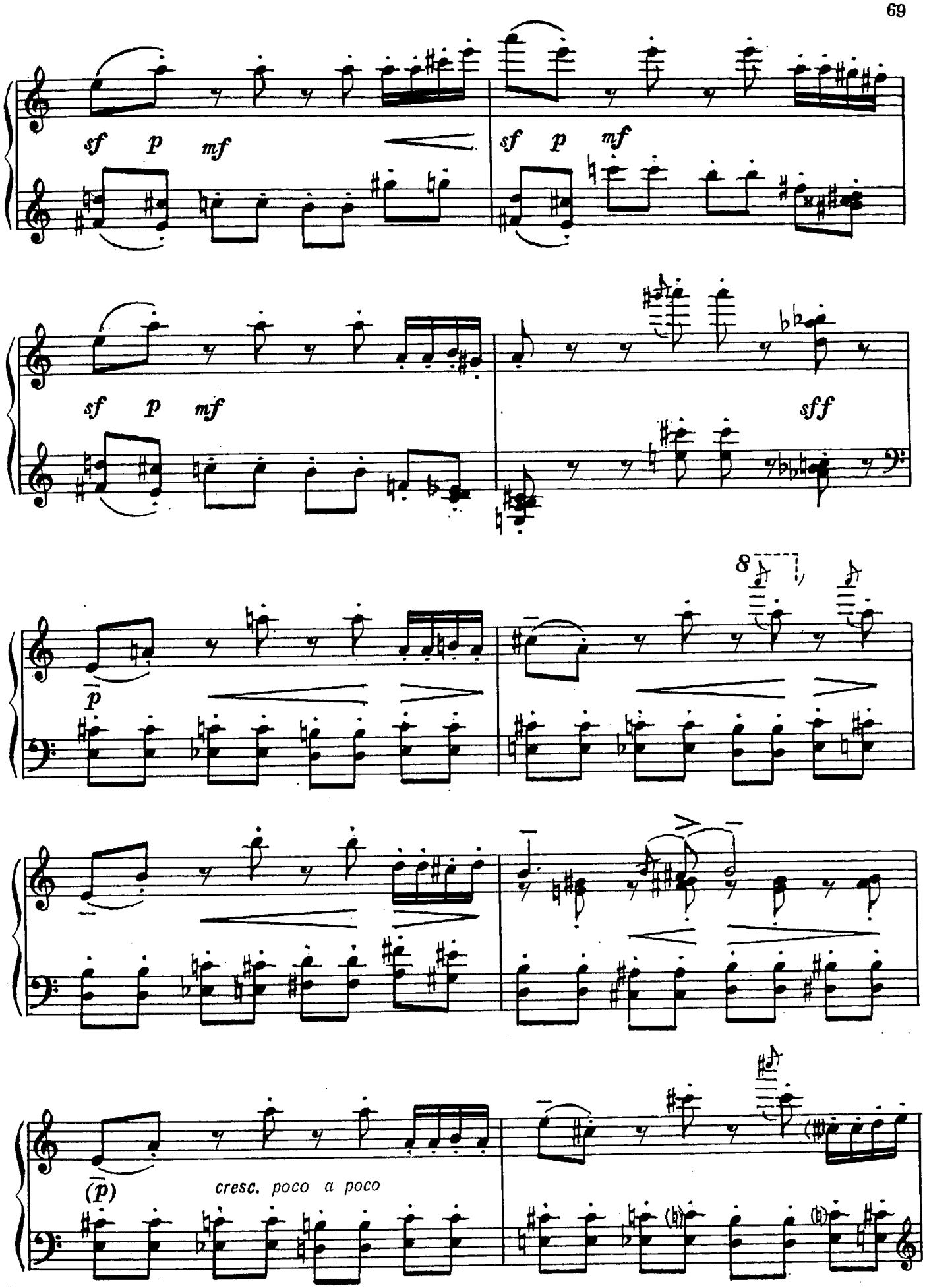
sf p mf
sf p mf
sf p mf
sff
p
8
(p)
cresc. poco a poco

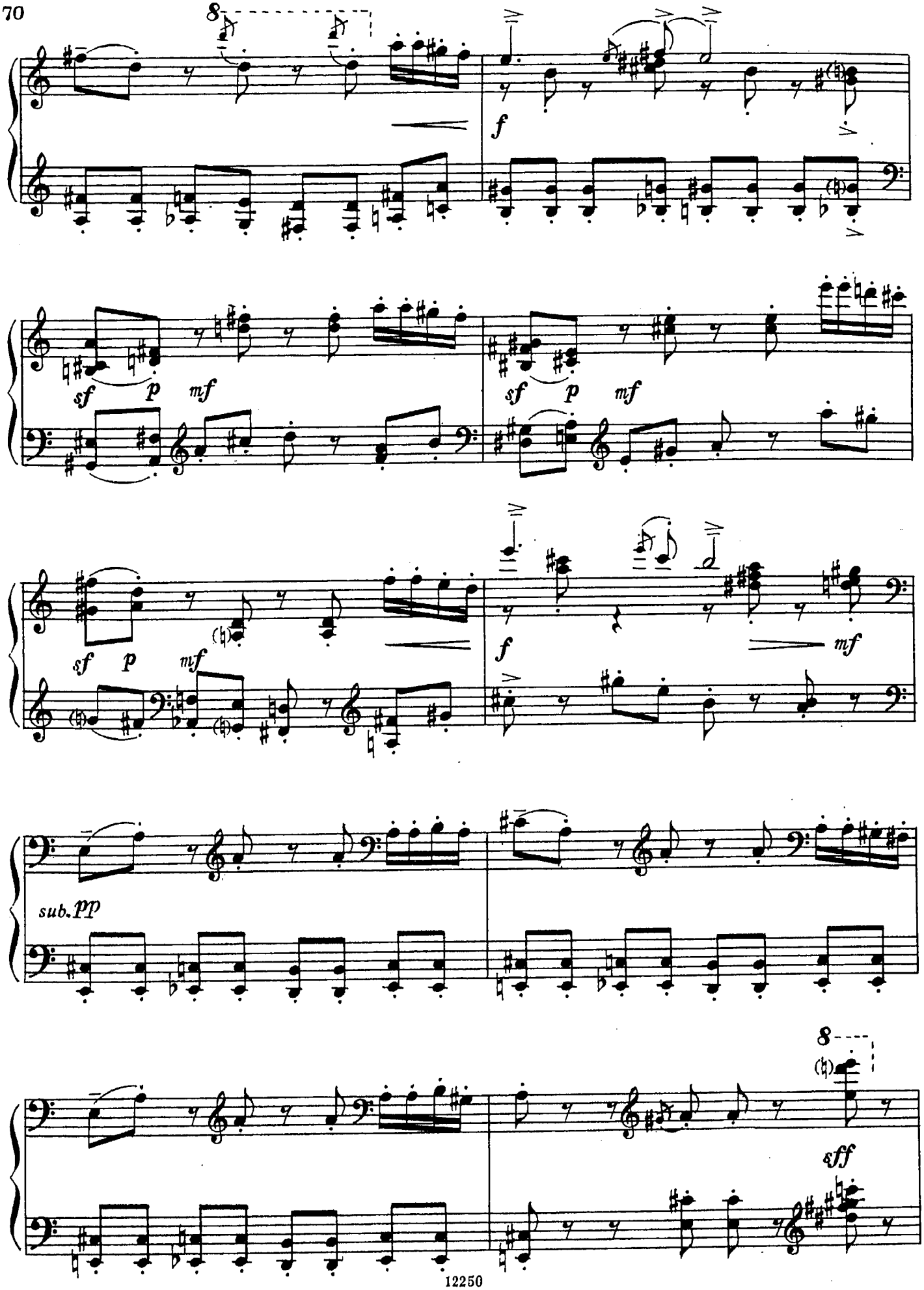
8
f
sf
p
mf
sf
p
mf
sf
p
mf
f
mf
sub. pp
8
sff

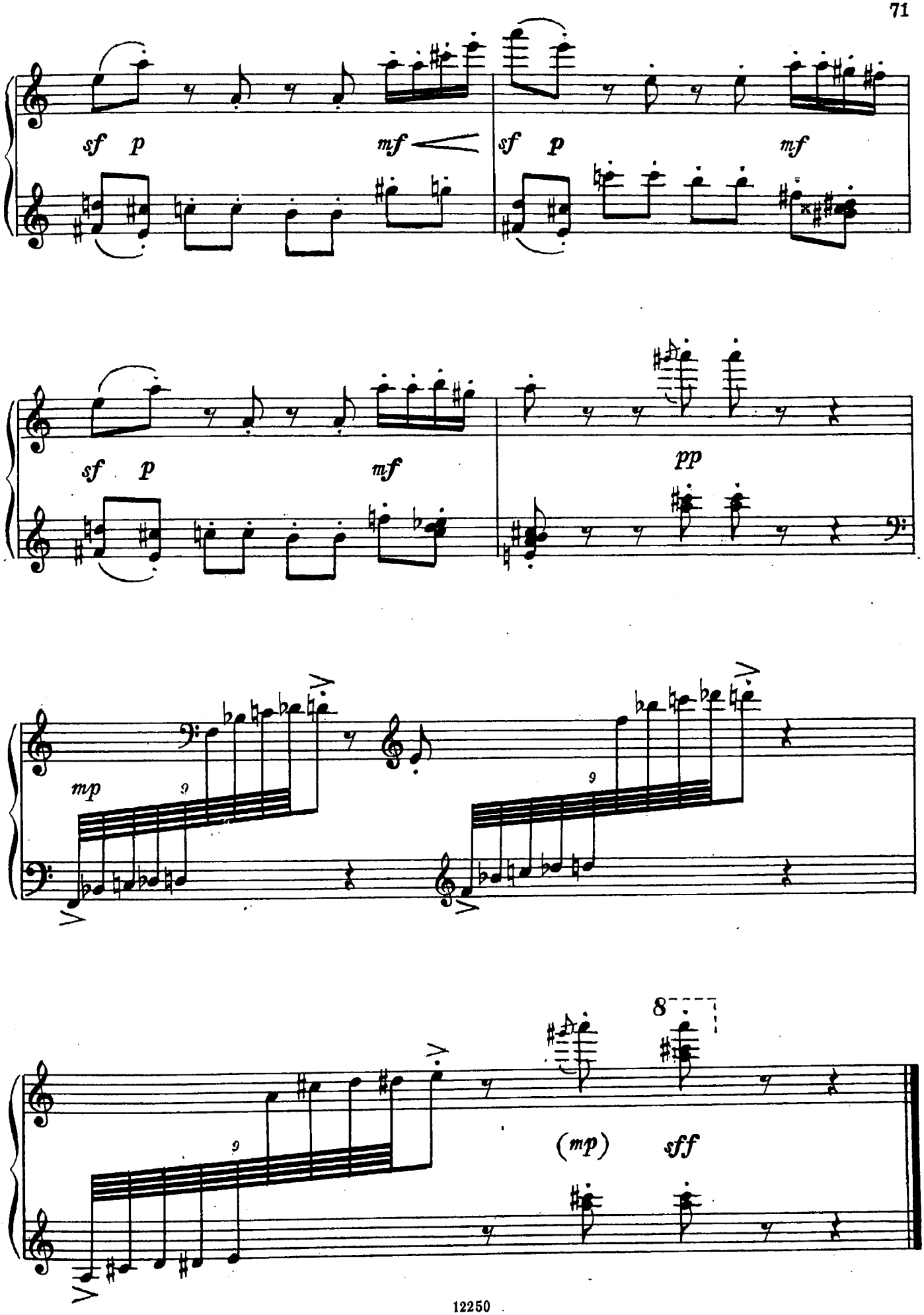
sf p mf
sf p mf
sf p mf
pp
mp
(mp) sff
8

СОДЕРЖАНИЕ

Тактакишвили О. Абхазский танец 3
Иорданский М. Ор. 84. Диалоги 4
Чеботарян Г. Шесть пьес на армянские народные темы 7
Хыдыров Д. Три пьесы
1. На ослике 12
2. Элегия 12
3. Волшебные часы 13
Аверченко А. Три миниатюры 14
Блок В. Вариации на тему русской шуточной песни . 21
Тигранян В. Этюд 24
Ниренбург О. Русская песня 25
Глухов Б. Обида и примирение (Дилогия) 28
Соколов Б. Сонатина 33
Чудова Т. В старину сказывают... 40
Полторацкий В. Ор. 1. Две прелюдии 49
Мынов А. Акварели
1. Сорванные цветы 53
2. Солнечные лучи 54
3. Весёлая вода 56
Мынов А. Экспромт и токкатина
1. Экспромт 60
2. Токкатина 62
Мынов А. Две пьесы
1. Пантомима 64
2. Танец радости 67

ФОРТЕПИАННАЯ МУЗЫКА ДЛЯ ДЕТЕЙ И ЮНОШЕСТВА
Пьесы современных композиторов
Выпуск 3
Составитель Виктор Александрович Столов

Редактор С. Диденко. Техн. редактор Г. Заблоцкая
Корректор Э. Полинская

Подписано в печать 6.06.83. Формат бумаги 60×90 1/8. Бумага офсетная № 2. Печать офсет. Объем печ. л. 9,0. Усл. п. л. 9,0. Уч.-изд. л. 10,73. Тир. 10 000 экз. Изд. № 12250. Зак. 1711. Цена 1 р. 10 к.

Издательство «Музыка». Москва, Неглинная, 14

Московская типография № 6 «Союзполиграфпрома» при Государственном комитете СССР по делам издательств, полиграфии и книжной торговли, 109088, Москва, Ж-88, Южнопортовая ул., 24

Ф $\frac{5206010200-406}{026(01)-83}$ 337—83